

# **RED LAKE WATERSHED DISTRICT**

October 10, 2024

9:00 a.m.

## **Agenda**

9:00 a.m.	Call to Order	Action
	Review and approve agenda	Action
	Requests to appear	Information
	September 26, 2024 Minutes	Action
	Financial Report dated October 9, 2024	Action
	Chiefs Coulee, RLWD Project No. 46S Schedule Bid Opening – November 14, 2024 @ 10 am	Info/Action
9:15 a.m.	Pine Lake Phase II, RLWD Project No. 26B, Final Payment Hearing Final Pay Estimate	Action
	Payment Ring Dike, RLWD Project No. 129BC	Info/Action
	Knutson Dam, RLWD Project No. 50F	Information
	Thief River 1W1P Bank Stabilization Projects – Drees/Stock	Information
	Thief River 1W1P/Moose River Impoundment Engelstad SWI	Info/Action
	Mud River Project, RLWD Project No. 180C Pheasants Forever	Info/Action
	Clearwater SWCD Funding Request: Nordlund Sediment Basin - Eddy 15	Info/Action
	Red Lake SWCD Funding Requests: Mike Baker - Emardville 9	Info/Action
	Perry Duden - Emardville 31	Info/Action
	Polk County 2023 Hazard Mitigation Plan Resolution	Info/Action
	West Regional Water District – Establishment of Public Water System	Information
	RLWD Permit No. 24159 - East Valley Township	Info/Action
	Ditch Plug Violation: Arlan Rinkenberg - Brandsvold Township	Info/Action
	Drainage Violation: Tim Chaput - Lake Pleasant Township	Info/Action

Unpermitted Work: Kevin Malwitz - Emardville Township	Infor/Action
Permits: 24133, 24155-24158, 24160, 24161, 24163-24168, 24170-24176, 24178, and 24179	Action
2024 Minnesota Watersheds Annual Conference & Trade Show December 3-6, 2024; Grand View Lodge, Nisswa, MN	Information
42 <sup>nd</sup> Annual RRBC Land and Water International Summit Conference January 14-16, 2025; Alerus Center, Grand Forks, ND	Information
Administrator's Report	Information
Legal Counsel Update	Information
Managers' Updates	Information
Adjourn	Action

UPCOMING MEETINGS:

October 10, 2024	RLWD Board Meeting, 9:00 a.m.
October 15, 2024	RRWMB, Ada, 10:00 a.m.
October 16, 2024	Thief River Area Flooding Concerns PWT Meeting, 9:00 a.m.
October 17, 2024	Turtle Cross Connection, RLWD Project No. 114, Hearing Date, 9:00 a.m., Erskine
October 22, 2024	UL/RL 1W1P Hearing, 9:00 a.m., Seven Clans Casino – Red Lake
October 23, 2024	Clearwater 1W1P Policy Committee Meeting, 9:00 a.m. - Bagley
October 24, 2024	RLWD Board Meeting, 9:00 a.m.
October 28-30, 2024	2024 BWSR Academy, Cragun's Resort-Brainerd

RED LAKE WATERSHED DISTRICT  
Board of Manager's Minutes  
September 26, 2024

President, Gene Tiedemann, called the meeting to order at 9:00 a.m. at the Red Lake Watershed District Office, Thief River Falls, MN.

Managers Present: Gene Tiedemann, Brian Dwight, LeRoy Ose, Grant Nelson, Allan Page, and Tom Anderson. Managers Absent: Terry Sorenson. Staff Present: Tammy Audette, Melissa Bushy, Erick Huseh, Tony Olson, and Legal Counsel, Delray Sparby.

The Board reviewed the agenda. A motion was made by Ose, seconded by Nelson, and passed by unanimous vote that the Board approve the agenda, as presented. Motion carried.

The Board reviewed the September 12, 2024, Board meeting minutes. Motion by Nelson, seconded by Anderson, to approve the September 12, 2024, Board meeting minutes. Motion carried.

The Board reviewed the Financial Report dated September 25, 2024. Staff member Elaine Rychlock discussed the three Edward Jones Certificate of Deposits (CDs) we have coming due in September 2024. One CD matured on September 18, 2024, with the other two CD's maturing on September 27, 2024. A motion was made by Anderson, seconded by Page, to approve the September 25, 2024, Financial Report and the purchase of two CD's at Dakota Heritage Bank in Red Lake Falls, MN: one \$500,000 Certificate of Deposit for 7 months at a rate of 5.17% and the second Certificate of Deposit for \$500,000 for 9 months at a rate of 5.25%. Motion carried.

Staff member Elaine Rychlock presented an invoice for a four-month period of Membership Dues from the League of Minnesota Cities in the amount of \$786.00. The League of Minnesota Cities voted to move to a calendar year starting January 1, 2026. To account for the adjustment, the League's Fiscal Year 2025 budget will be spread over 16 months, instead of 12 months, therefore a four-month membership is presented for approval. Motion by Nelson, seconded by Dwight to approve to pay the invoice in the amount of \$786.00. Motion carried.

Engineer Nate Dalager, HDR Engineering, Inc., and Wayne Johnson, City of Thief River Falls, appeared before the Board for discussion on the Chiefs Coulee Project, RLWD Project No. 46S. Dalager indicated that they are wrapping up the easements and permitting of the project, and would like to consider advertising for bids. Dalager asked whether the bid documents should be on behalf of the District or the City of Thief River Falls. After discussion amongst the group, motion by Dwight, seconded by Ose, that the District will complete the advertisement for bids and hold the contract for construction of the Chiefs Coulee Project, RLWD Project No. 46S. Motion carried.

Discussion was held on the repairs to the Knutson Dam, RLWD Project No. 50F. Taggart Excavating has been on site working on the project.

The Board reviewed Pay Estimate No. 2 to Anderson Excavating for the Elm Lake/Farnes Pool Sluice Gate Replacement, RLWD Project No. 52 in the amount of \$25,915.02. Motion by Ose, seconded by Page, to approve the payment of Pay Estimate No. 2 to Anderson Excavating in the amount of \$25,915.02 for the Elm Lake/Farnes Pool Sluice Gate Replacement, RLWD Project No. 52. Motion carried.

The Board reviewed Pay Estimate No. 1 to Higher Ground/Paul Zavoral Inc. for the Cardinal Ring Dike, RLWD Project No. 129BB in the amount of \$19,201.02. Motion by Page, seconded by Nelson, to approve the payment of Pay Estimate No. 1 to Higher Ground Paul Zavoral Inc. in the amount of \$19,201.02 for the Cardinal Ring Dike, RLWD Project No. 129BB. Motion carried.

The Board reviewed Pay Estimate No. 1 to Olson Construction for the Payment Ring Dike, RLWD Project No. 129BC in the amount of \$65,186.34. Motion by Ose, seconded by Page, to approve the payment of Pay Estimate No. 1 to Olson Construction in the amount of \$65,186.34 for the Cardinal Ring Dike, RLWD Project No. 129BC. Motion carried.

Staff member, Tony Olson, presented pictures and discussed some unpermitted work that has occurred in Section 18, Hill River Township, Polk County. A motion was made by Nelson, seconded by Olson, for Olson to send the landowner a letter notifying him of a written warning. Motion carried.

Staff member, Tony Olson, presented pictures and discussed some unpermitted work that has occurred in Section 4, Emardville Township, Red Lake County. A motion was made by Ose, seconded by Page, for Olson to send the landowner a letter notifying him of a written warning. Motion carried.

The Board reviewed the permits for approval. Motion by Page, seconded by Anderson, to approve the following permits with conditions stated on the permit: No. 24101, Tom Oscarson, Browns Creek Township, Red Lake County; No. 24137, Robert Englund, Spruce Grove Township, Beltrami County; No. 24141, WJS Nelson, Northland Township, Polk County; No. 24142, James Reinbold, Mayfield Township, Pennington County; No. 24144, Dick Sjoberg, Whiteford Township, Marshall County; No. 24146, Trevor Berg, Whiteford Township, Marshall County; No. 24147, Jeff Scramstad, Thief Lake Township, Marshall County; No. 24148, MnDOT, Numedal Township, Pennington County; No. 24149, Zak Revocable Living Trust, Keystone Township, Polk County; 24150, Zak Revocable Living Trust, Tabor Township, Polk County; No. 24151, Daniel Cymbaluk, Parnell Township, Polk County; No. 24154, Enbridge Energy, Dudley Township, Clearwater County; and No. 24162, Gasper Family Farms, Fanny Township, Polk County. Motion carried.

Administrator Audette reviewed Pay Request 8 to the Red River Watershed Management Board (RRWMB) for construction of the Black River Impoundment, RLWD Project No. 176, in the amount of \$46,871.69. Audette noted that the final amount included \$222,445.11 in damages from the 2022 flood event. These damages were paid by FEMA, therefore the District will need

to issue a check in the amount of \$148,296.81 to the RRWMB for 66.6667% of what was originally billed to the RRWMB.

Administrator Audette discussed the November 2024 and December 2024 board meeting dates – November 14 & November 23 and December 12 & 26. November 28 is Thanksgiving Day. December 26 is the day after Christmas Day. After much discussion on choosing a new date for the second meeting in November and December, a motion was made by Ose, seconded by Dwight to change the November 28 board meeting date to November 25, 2024. Motion carried. A motion was made by Ose, seconded by Page to change the December 26, 2024, board meeting date to December 30, 2024. Motion carried.

Administrators Update:

- Administrator Audette plans to participate in a portion of the BWSR Academy. Several other District staff members will also be attending.
- Approximately 65 River Watch Students were in the office on Wednesday, September 25, to participate in the River Watch Kick-Off event.
- District staff will participate in LIDAR training offered by the International Water Institute on October 8, 2024.
- Included in the packet was the July 2024 RLWD Newsletter.

Manager Dwight shared that the comment period for the Upper/Lower Red Lake 1W1P ends September 30.

Motion by Page, seconded by Dwight, to adjourn the meeting. Motion carried.

---

LeRoy Ose, Secretary

**RED LAKE WATERSHED DISTRICT**  
**Financial Report for October 9, 2024**

Ck#	Check Issued to:	Description	Amount
online	EFTPS	Withholding FICA,Fed & Medicare(9/25/24 pp)	\$ 4,993.05
online	MN Department of Revenue	Withholding Taxes (9/25/24 payroll)	\$ 869.11
online	PERA	PERA (10/9/24 pp)	\$ 2,831.32
41471	Quality Spray Foam/Andersons E	Pay Est. #2 - Elm Lake Sluice Gate Replace	\$ 25,915.02
41472	Dakota Heritage Banking	7 mo. & 9 mo. CD's (board approved 9-26-24)	\$ 1,000,000.00
41473	Daniel Schmitz	RLWD Advisory Committee Meeting Mileage	\$ 26.13
41474	Les Cota	August Mowing	\$ 1,435.00
41475	Olson Construction	Pay Estimate #1-Payment Ring Dike	\$ 65,186.34
41476	Brooke Haman	Beaver Trapping - Pine Lake	\$ 100.00
41477	Clearwater SWCD	Reimbursement expenses CW 1W1P Proj. #149B	\$ 47,296.40
41478	Farmers Union Oil	Gas bill for vehicles	\$ 921.42
41479	Grant Nelson	RLWD Advisory Committee Meeting Mileage	\$ 21.44
41480	HDR	Prof. Services for Turtle/Cross/Mud & Euclid E. Culvert	\$ 31,282.93
41481	Higher Ground	Pay Estimate #1 - Cardinal Ring Dike	\$ 19,201.02
41482	Houston Engineering	Red Lake 1W1P professional services for MIDPOINT	\$ 12,186.75
41483	Hugo's	Groceries for meetings & cleaning supplies	\$ 294.44
41484	Jeff Olson Construction	Summer Mowing	\$ 15,860.00
41485	League of Minneosta Cities	4-month Membership Dues	\$ 786.00
41486	Les Cota	September Mowing	\$ 1,635.00
41487	Marco	Canon copy machine expense	\$ 295.00
41488	Marshall County SWCD	Admin & T&E Fees for TR 1W1P	\$ 1,423.10
41489	MN BWSR	BWSR Academy Registration Fees	\$ 825.00
41490	Pennington SWCD	***see details below	\$ 225,030.63
41491	Red Lake County SWCD	Reimbursement expenses CWR1W1P Proj. #149B	\$ 24,322.74
41492	Richards Publishing	Notice of Hearing for Pine Lake Outlet & Turtle/Cross	\$ 306.00
41493	Rinke-Noonan	Polk Co. Ditch #39 Improvement Appeal	\$ 4,639.30
41494	RMB	Lab Analysis & Water Quality Testing	\$ 910.00
online	Northwest Service Coop	Health Insurance Premium	\$ 10,100.02
online	Card Member Services	MN Watershed Annual & Drainage Inspect Conf.	\$ 2,005.25
online	WEX	FSA Medical	\$ 640.00
online	WEX	FSA Medical (NSB deduct 8-19-24)	\$ 111.85
online	Vestis/Aramark	Office Rug Rental	\$ 75.62
online	Aflac	Staff paid insurance	\$ 326.24
online	Delta Dental	Dental Insurance premium	\$ 597.05
direct	NCPERS	Staff Life Insurance	\$ 128.00
direct	Grant Nelson	Mileage	\$ 107.20
direct	Al Page	Mileage	\$ 99.16
direct	Brian Dwight	Mileage	\$ 509.31
direct	Staff & Board Payroll	Salaries (pp 10-9-24)	\$ 15,796.97
<b>Total Checks</b>			<b>\$ 1,519,089.81</b>

**Northern State Bank-TRF**

Balance as of September 30, 2024	\$ 2,683,398.13
Total Check Written	\$ (1,519,089.81)
Receipt #12272 Roger Hagen - Brandt Restoration Land Rent	\$ 1,553.76
JE # 224 created to remove duplicate payment on multiple checks - by Brady Martz	\$ 2,666.16

Balance as of October 9, 2024      Current interest rate is 3.25%

**\$ 1,168,528.24**

41486	***Pennington SWCD	RL1W1P - 2024 Project 149	\$12,677.02
		RL1W1P - 2022 Project 149	\$51,936.89
		RL1W1P - 2022 Project 149	\$92,001.84
		RL1W1P - 2022 Project 149	\$65,130.54
		TR1W1P - 2022 Project 149A	\$788.78
		CW1W1P - 2023 Project 149B	\$162.11
		<u>RL 1W1P - 2022 Project 149</u>	<u>\$2,333.45</u>
			<b>\$ 225,030.63</b>

**American Federal Bank-Fosston**

Balance as of September 30, 2024		\$ 4,315,880.03
Receipt #12276	Dakota Heritage September Interest - 7 mo CD	\$ 2,075.86
Receipt #12277	Dakota Heritage September Interest - 9 mo CD	\$ 2,107.23
Receipt #12278	Beltrami Co. - Volstead Lands Con-Con	\$ 69.13
Receipt #12279	Marshall Co. Con Con Project #14	\$ 5,610.98
Balance as of October 9, 2024	Current interest rate is 3.40%	<b><u>\$ 4,325,743.23</u></b>

<b>CD's</b>	<b>Edward Jones</b>		
	Balance	12 month CD 4.85%	<u>\$ 237,000.00</u>
		Expiry 12-20-24	
	<b>Edward Jones</b>		
	Balance	12 month CD 4.55%	<u>\$ 50,000.00</u>
		Expiry 1-2-25	
	<b>Edward Jones</b>		
	Balance	12 month CD 4.75%	<u>\$ 237,000.00</u>
		Expiry 1-2-25	
	<b>Edward Jones</b>		
	Balance	12 month CD 4.9%	<u>\$ 238,000.00</u>
		Expiry 1-30-25	
	<b>Edward Jones</b>		
	Balance	12 month CD 4.9%	<u>\$ 237,000.00</u>
		Expiry 2-14-25	
	<b>Edward Jones</b>		
	Balance	12 month CD 5.2%	<u>\$ 243,000.00</u>
		Expiry 5-09-25	
	<b>Edward Jones</b>		
	Balance	12 month CD 5.15%	<u>\$ 237,000.00</u>
		Expiry 5-09-25	
	<b>Dakota Hertitage</b>		
	Balance	7 month CD 5.17%	<u>\$ 500,000.00</u>
		Expiry 2-24-25	
	<b>Dakota Hertitage</b>		
	Balance	9 month CD 5.25%	<u>\$ 500,000.00</u>
		Expiry 4-24-25	
	<b>Dakota Hertitage</b>		
	Balance	7 month CD 5.17%	<u>\$ 500,000.00</u>
		Expiry 5-9-25	
	<b>Dakota Hertitage</b>		
	Balance	9 month CD 5.25%	<u>\$ 500,000.00</u>
		Expiry 7-9-25	
		<b>Total CD Investments</b>	<b><u>\$ 3,479,000.00</u></b>

<b>Total Cash (NSB + AFB + CD's)</b>	<b>\$ 8,973,271.47</b>
--------------------------------------	------------------------

**Cash that has been received and  
earmarked for projects:**

2022 Grant Thief River 1W1P Project #149A	\$ 279,677.31
2023 Grant Clearwater 1W1P Project #149B	\$ 1,016,044.43
2024 Grant Red Lake River 1W1P Project #149	\$ 321,779.72
2025 Grant Clearwater 1W1P Project #149B	\$ 742,941.00
Mid Point Grant Project #149	\$ 24,867.92
Chief Coulee Project #46S	\$ 214,375.00
2025 CRP Payment Red Lake 1W1P	<u>\$ 100,000.00</u>
	\$ 2,699,685.38

**Payables committed to by board action:**

Chief Coulee Proj. #46S	<u>\$ 800,000.00</u>
	\$ 800,000.00

<b>Total accessible cash (Est.)</b>	<b>\$ 5,473,586.09</b>
-------------------------------------	------------------------



### Contractor's Application and Certificate for Payment Summary

To (Owner): Red lake Watershed District	From (Contractor): Houle Excavating	Via (Engineer): Dillon Nelson
Owner's Project No.:	Contractor's Project No.:	Engineer's Project No.:
For (Contract): Pine Lake Project Phase II	Application No.: 2                      Final Payment	Application Period: 6/27/2024 - 10/01/2024

### Application for Payment

### Change Order Summary

Change Orders Approved by Owner:					
Number	Date Approved	Additions	Deductions		
		\$ -	\$ -	1. ORIGINAL CONTRACT PRICE	\$ 395,023.00
		\$ -	\$ -	2. NET CHANGE BY CHANGE ORDERS	\$ -
		\$ -	\$ -	3. CONTRACT SUM TO DATE (Line 1 ± 2)	\$ 395,023.00
		\$ -	\$ -	4. TOTAL COMPLETED AND STORED TO DATE	
		\$ -	\$ -	(Column I on Progress Estimate)	\$ 395,023.00
		\$ -	\$ -	5. RETAINAGE: 5% of Completed Work and Stored Material	\$ -
		\$ -	\$ -	6. AMOUNT ELIGIBLE TO DATE (Line 4 - Line 5)	\$ 395,023.00
		\$ -	\$ -	7. LESS PREVIOUS PAYMENTS	\$ 372,898.75
		\$ -	\$ -	8. AMOUNT DUE THIS APPLICATION	\$ 22,124.25
		\$ -	\$ -	9. BALANCE TO FINISH	\$ -
TOTALS		\$ -	\$ -	10. PERCENT COMPLETE	100.00%
NET CHANGE BY CHANGE ORDERS		\$ -			

### Contractor's Certification

The undersigned Contractor certifies that to the best of the Contractor's knowledge, information and belief, the Work covered by this Application for Payment has been completed in accordance with the Contract Documents, that all amounts have been paid by the Contractor for Work for which previous Certificates for Payment were issued and payments received from the Owner, and that current payment shown herein is now due.

Contractor: ~~Houle~~ Excavating

By: 	Date: 10/7/24
---	---------------

Payment of:

\$ 22,124.25 is recommended.

HDR Engineering, Inc.

By: Dillon Nelson

Date: 10/7/2024

Red Lake Watershed District

By:

Date:

**Payment Notes:**

Payment includes 5% retainage of contract price.

This is the final payment.



## Contractor's Application and Certificate for Payment Summary

To (Owner): Red lake Watershed District	From (Contractor): Houle Excavating	Via (Engineer): Dillon Nelson
Owner's Project No.:	Contractor's Project No.:	Engineer's Project No.:
For (Contract): Pine Lake Project Phase II	Application No.: 2                      Final Payment	Application Period: 6/27/2024 - 10/01/2024

### Summary of Previous Payments

Application No.	Application Period	Payment Amount
1	5/21/2024 - 6/26/2024	\$ 372,898.75

Application No.	Application Period	Payment Amount



For (contract):			Pine Lake Project Phase II					Contractor:	Houle Excavating					
Application No.:			2 - Final Payment					Application Period:	6/27/2024 - 10/01/2024					
A						B	C	D	E	F	G	H	I	J
Item						Work Completed		Materials Presently Stored (not in C or D)	Total Completed and Stored To Date (C+D+E)	Percent Complete To Date (%)	Total Cost This Period	Total Cost Complete to Date	Quantity to Finish	
Item No.	Description	Unit	Contract Quantity	Contract Unit Price	Scheduled Value	From Previous Applications	This Period							
2021.501	MOBILIZATION	LUMP SUM	1	\$8,000.00	\$8,000.00	1.00	0.00	0.00	1.00	100.00%	\$0.00	\$8,000.00	0.00	
2101.501	CLEARING AND GRUBBING	LUMP SUM	1	\$4,000.00	\$4,000.00	1.00	0.00	0.00	1.00	100.00%	\$0.00	\$4,000.00	0.00	
2104.503	REMOVE METAL CULVERT	LIN FT	44	\$100.00	\$4,400.00	44.00	0.00	0.00	44.00	100.00%	\$0.00	\$4,400.00	0.00	
2106.507	EXCAVATION-COMMON	CU YD	1903	\$8.00	\$15,224.00	1903.00	0.00	0.00	1903.00	100.00%	\$0.00	\$15,224.00	0.00	
2106.507	SELECT GRANULAR EMBANKMENT (CV)	CU YD	1868	\$19.00	\$35,492.00	1868.00	0.00	0.00	1868.00	100.00%	\$0.00	\$35,492.00	0.00	
2106.507	COMMON EMBANKMENT (CV)	CU YD	609	\$15.00	\$9,135.00	609.00	0.00	0.00	609.00	100.00%	\$0.00	\$9,135.00	0.00	
2106.601	DEWATERING	LUMP SUM	1	\$8,000.00	\$8,000.00	1.00	0.00	0.00	1.00	100.00%	\$0.00	\$8,000.00	0.00	
2118.507	AGGREGATE SURFACING (CV) CLASS 1	CU YD	589	\$28.00	\$16,492.00	589.00	0.00	0.00	589.00	100.00%	\$0.00	\$16,492.00	0.00	
2412.502	16X7 PRECAST CONCRETE BOX CULVERT END SECTION	EACH	2	\$28,000.00	\$56,000.00	2.00	0.00	0.00	2.00	100.00%	\$0.00	\$56,000.00	0.00	
2412.503	16X7 PRECAST CONCRETE BOX CULVERT	LIN FT	76	\$2,500.00	\$190,000.00	76.00	0.00	0.00	76.00	100.00%	\$0.00	\$190,000.00	0.00	
2451.507	FINE AGGREGATE BEDDING (CV)	CU YD	329	\$65.00	\$21,385.00	329.00	0.00	0.00	329.00	100.00%	\$0.00	\$21,385.00	0.00	
2511.504	GEOTEXTILE FILTER TYPE 7	SQ YD	1072	\$4.00	\$4,288.00	1072.00	0.00	0.00	1072.00	100.00%	\$0.00	\$4,288.00	0.00	
2511.507	RANDOM RIPRAP CLASS III	CU YD	191	\$80.00	\$15,280.00	191.00	0.00	0.00	191.00	100.00%	\$0.00	\$15,280.00	0.00	
2554.502	GUIDE POST TYPE B	EACH	2	\$250.00	\$500.00	1.00	1.00	0.00	2.00	100.00%	\$250.00	\$500.00	0.00	
2563.601	TRAFFIC CONTROL	LUMP SUM	1	\$1,500.00	\$1,500.00	1.00	0.00	0.00	1.00	100.00%	\$0.00	\$1,500.00	0.00	
2573.503	FLOTATION SILT CURTAIN TYPE MOVING WATER	LIN FT	46	\$18.00	\$828.00	46.00	0.00	0.00	46.00	100.00%	\$0.00	\$828.00	0.00	
2573.503	SEDIMENT CONTROL LOG TYPE COMPOST	LIN FT	120	\$4.00	\$480.00	60.00	60.00	0.00	120.00	100.00%	\$240.00	\$480.00	0.00	
2574.508	FERTILIZER TYPE 1	POUND	52	\$1.00	\$52.00	26.00	26.00	0.00	52.00	100.00%	\$26.00	\$52.00	0.00	
2575.504	ROLLED EROSION PREVENTION CATEGORY 25	SQ YD	1269	\$3.00	\$3,807.00	635.00	634.00	0.00	1269.00	100.00%	\$1,902.00	\$3,807.00	0.00	
2575.508	SEED MIXTURE 25-141	POUND	16	\$10.00	\$160.00	8.00	8.00	0.00	16.00	100.00%	\$80.00	\$160.00	0.00	

SUBTOTAL OF PROJECT BID ITEMS				\$395,023.00							\$2,498.00	\$395,023.00	
-------------------------------	--	--	--	--------------	--	--	--	--	--	--	------------	--------------	--



## Contractor Affidavit Submitted

Thank you, your Contractor Affidavit has been approved.

### Confirmation Summary

Confirmation Number:	1-633-431-776
Submitted Date and Time:	7-Oct-2024 9:18:01 PM
Legal Name:	HOULE EXCAVATING LLC
Federal Employer ID:	26-4465670
User Who Submitted:	houleexcavating
Type of Request Submitted:	Contractor Affidavit

### Affidavit Summary

<b>Affidavit Number:</b>	<b>1937362944</b>
Minnesota ID:	1681408
Project Owner:	RED LAKE WATERSHED DISTRICT
Project Number:	PINE LAKE PROJECT PHASE II
Project Begin Date:	03-Jun-2024
Project End Date:	28-Jun-2024
Project Location:	CLEARWATER COUNTY
Project Amount:	\$395,023.00
Subcontractors:	No Subcontractors

### Important Messages

A copy of this page must be provided to the contractor or government agency that hired you.

### Contact Us

If you need further assistance, contact our Withholding Tax Division at 651-282-9999, (toll-free) 800-657-3594, or (email) [withholding.tax@state.mn.us](mailto:withholding.tax@state.mn.us). Business hours are Monday through Friday 8:00 a.m. to 4:30 p.m. Central Time.

Please [print this page](#) for your records using the print or save functionality built into your browser.



## DREES NORTH SITE



## DREES SOUTH SITE





















**Reed & Ron Engelstad Side Water Inlets (SWIs)  
T157N, R39W, Section 6 Beltrami County**

6/17/2019  
by: Darren Carlson  
Beltrami County



NAIP 2017

**Legend**

- Side Water Inlets (SWIs)
- ▭ Townships
- ▭ Sections

1 inch = 800 feet

1:9,600

0 400 800

1,600 Feet



**Preliminary Opinion of Cost**

**Reed Engelstad**

**Beltrami County; Northwood Township; T157-R38-SEC6**

**Prepared By: Justin Muller**

**Date: 9/27/2024**

Item	Quantity		Unit Price	Amount
Mobilization	1	Lump Sum	\$1,500.00	\$1,500.00
Salvaging and Spreading Topsoil	352	Cu.Yd.	\$7.00	\$2,464.00
Compacted Earthfill (CV)	774	Cu.Yd.	\$7.00	\$5,418.00
Trench Sloping and Compacting Under Embankments	6	Each	\$500.00	\$3,000.00
18" Dia. Corrugated Metal Pipe	230	Lin.Ft	\$70.29	\$16,166.70
18" Dia. Flared Metal Apron	6	Each	\$325.00	\$1,950.00
Rock Riprap, MNDOT Class II	60	Cu.Yd.	\$150.00	\$9,000.00
Geotextile NRCS Class I	216	Sq.Yd.	\$6.00	\$1,296.00
Seeding.	0.6	Acre	\$1,200.00	\$720.00
Erosion Control Blanket	1746	Sq.Yd.	\$3.00	\$5,238.00
<b>Subtotal</b>				<b>\$46,752.70</b>
<b>10% Contingency</b>				<b>\$4,675.27</b>
<b>Total</b>				<b>\$51,427.97</b>

I have reviewed and understand the plans and specifications and agree to complete the work accordingly. Failure to meet these plans and specifications may jeopardize any cost share applied for. I understand that it is my responsibility to secure all necessary permits and licenses, and to complete the work in accordance with all local, state, and federal laws. Modifications of these plans or specifications must be approved by the Engineer before installation. I assume responsibility for negotiations and agreements with the contractors.

COOPERATORS SIGNATURE \_\_\_\_\_

DATE \_\_\_\_\_

The landowner is responsible for locating and staking all existing tile lines prior to commencing any construction. The SWCD assumes no responsibility for damage to existing tile lines.

Minnesota specifications for conservation practices apply for all materials and construction work. These specifications are part of this plan.

The Owner shall notify the Engineer and SWCD at least two (2) working days prior to the start of construction.

NOTE: Changes in the drawings or specifications must be authorized by the owner and the NRCS, Engineer, or SWCD representative with the proper approval authority.

The owner is responsible for obtaining land rights and local, state, and federal permits or other permission necessary to perform and maintain the practice.

Before start of construction, the owner(s) of any utilities involved must be notified. State law requires the excavator is responsible for giving notice by calling "Gopher State One-Call" at (651) 454-0002 (twin cities metro area) or (800) 252-1166 (all other locations) at least 48 hours prior to any excavation.

GSOC Number \_\_\_\_\_

**CONSTRUCTION CERTIFICATION**

This installation meets NRCS standards

and specifications. \_\_\_\_ Yes \_\_\_\_ No

Inspected by: \_\_\_\_\_

Certified by: \_\_\_\_\_

Date: \_\_\_\_\_

**NOTE: HORIZONTAL/VERTICAL ACCURACY UNKNOWN**

HORIZONTAL DATUM:

UTM ZONE 15 NORTH, NAD 1983

VERTICAL DATUM:

NAVD 88, GEOID 18

US SURVEY FEET

# Detail Plans for Reed Engelstad Sec.6 Grade Stabilization (SWI) Beltrami County, Minnesota

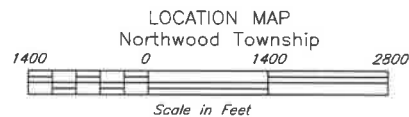
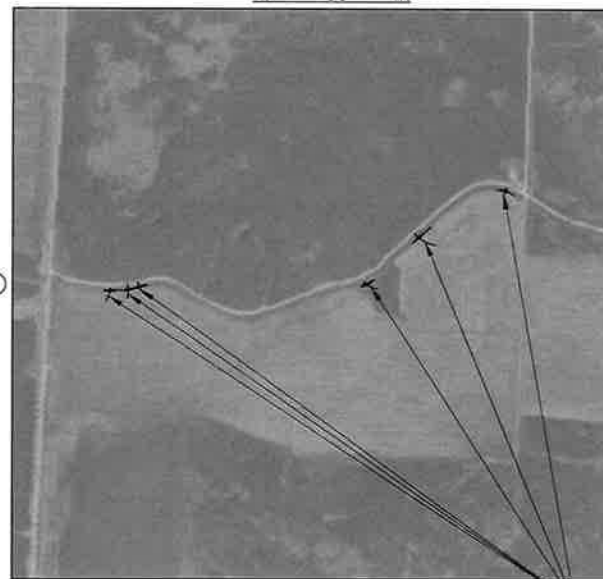
**INDEX OF DRAWINGS**

Sheet Number	Title
1	Cover Sheet
2	Plan View
3	Side Water Inlet #1 Details
4	Side Water Inlet #2 Details
5	Side Water Inlet #3 Details
6	Side Water Inlet #4 Details
7	Side Water Inlet #5 Details
8	Side Water Inlet #6 Details
9	Erosion Control Blanket Installation Detail

**QUANTITIES & SPECIFICATIONS**

AS-BUILT	QUANTITY	UNIT	ITEM	SPEC.
	1	LS	Mobilization	CS-01
	352	CY	Salvaging and Spreading Topsoil	CS-26
	774	CY	Compacted Earthfill	CS-23
	6	EACH	Trenching Sloping and Compacting Under Embankment	CS-23
	230	LF	18" Corrugated Metal Pipe	CS-51
	6	EACH	18" Metal Apron	CS-51
	60	CY	MnDOT Class II Riprap	CS-61
	216	SY	Geotextile NRCS Class I	CS-95
	.6	AC	Seeding	CS-06
	1746	SY	Erosion Control Blanket	CS-06

**Notes:**

1. Install Erosion Control Blanket on all constructed embankments.

No.	Revision	Date	By

**COVER SHEET**  
 Grade Stabilization (SWI)

Reed Engelstad Sec.6

Designed Justin MullerDrawn JJMChecked Logan Handyside

Marshall SWCD

Date

9/26/20249/26/202410/1/2026

I hereby certify that this plan, specification, or report was prepared by me or under my direct supervision and that I am a duly Licensed Professional Engineer under the laws of the state of Minnesota.

Signature: Justin MullerDate: 10/1/2026License # 55889Logan Handyside

File Name

R\_Engelstad.dwg

Eng. Job Class

II

Sheet 1 of 9

**BENCH MARK DESCRIPTIONS**

TBM #1 ELEV = 1177.575'  
TOP OF RCP UNDER FIELD CROSSING

NORTHING: 17614144.24  
EASTING: 1009161.108

NOTE: HORIZONTAL/VERTICAL ACCURACY UNKNOWN

HORIZONTAL DATUM:  
UTM ZONE 15 NORTH, NAD 1983

VERTICAL DATUM:  
NAVD 88, GEOID 18  
US SURVEY FEET

**Construction Notes:**

1. All work areas shall be stripped to a depth of 6 inches minimum or as directed by the NRCS technical representative. The topsoil shall be spread to a minimum depth of 4 inches on disturbed areas. The maximum size of rock fragments shall be 3 inches. Excavated and refuse material unsuitable for use in the permanent works shall be disposed of in areas approved by the landowner and the NRCS technical representative.
2. Pipe shall be placed on a firm foundation to the line and grade shown on the drawings. Pipe should be bedded on 2"-3" of a friable soil to insure uniform contact with the pipe.
3. Select Fill - fill material under the pipe haunch (lower third) shall be free of rock and sod clods over 3" in diameter and placed in lifts of 6" before compaction.
4. Random fill - fill material over pipe haunch shall be free of rock and soil clods over 6" in diameter and placed in lifts of 9" before compaction. Fill material shall be compacted to a density equal to adjoining undisturbed ground. Dozer compaction will require complete coverage of area with the track and lifts not to exceed 5" before compaction.
5. Pipe should be sufficiently loaded during backfill to prevent lifting. Fill material shall be placed alternately on each side of the pipe at equal elevations. Hand equipment or mechanical tampers are required for select fill compaction.
6. The moisture content of the backfill material should form a ball when kneaded by hand and will not readily separate.
7. Construct top of fill minimum 1' higher @ centerline of pipe to insure flow around in the event of an embankment overlapping.
8. A corrugated metal pipe shall have minimum thickness of 0.084 inches (16 gage) and conform to the requirements of Material Specification MN-551 or MN-552. Connecting bands shall be free of soil during installation and tapped with a mallet while tightening to insure a tight joint. Pipe head > 5 feet require watertight connecting bands. Connecting bands may be supplied with gaskets or asphalt mastic where water-tightness is required.
9. Trench depths > than 5' require OSHA approved trenching procedures.
10. Geotextile specified shall be non-woven, Class I. Geotextile shall not be stretched or slacked. Overlap at least 18 inches. Cover fabric within 48 hours to prevent UV damage.
11. Seed and install Erosion Control Blanket on all constructed embankments.

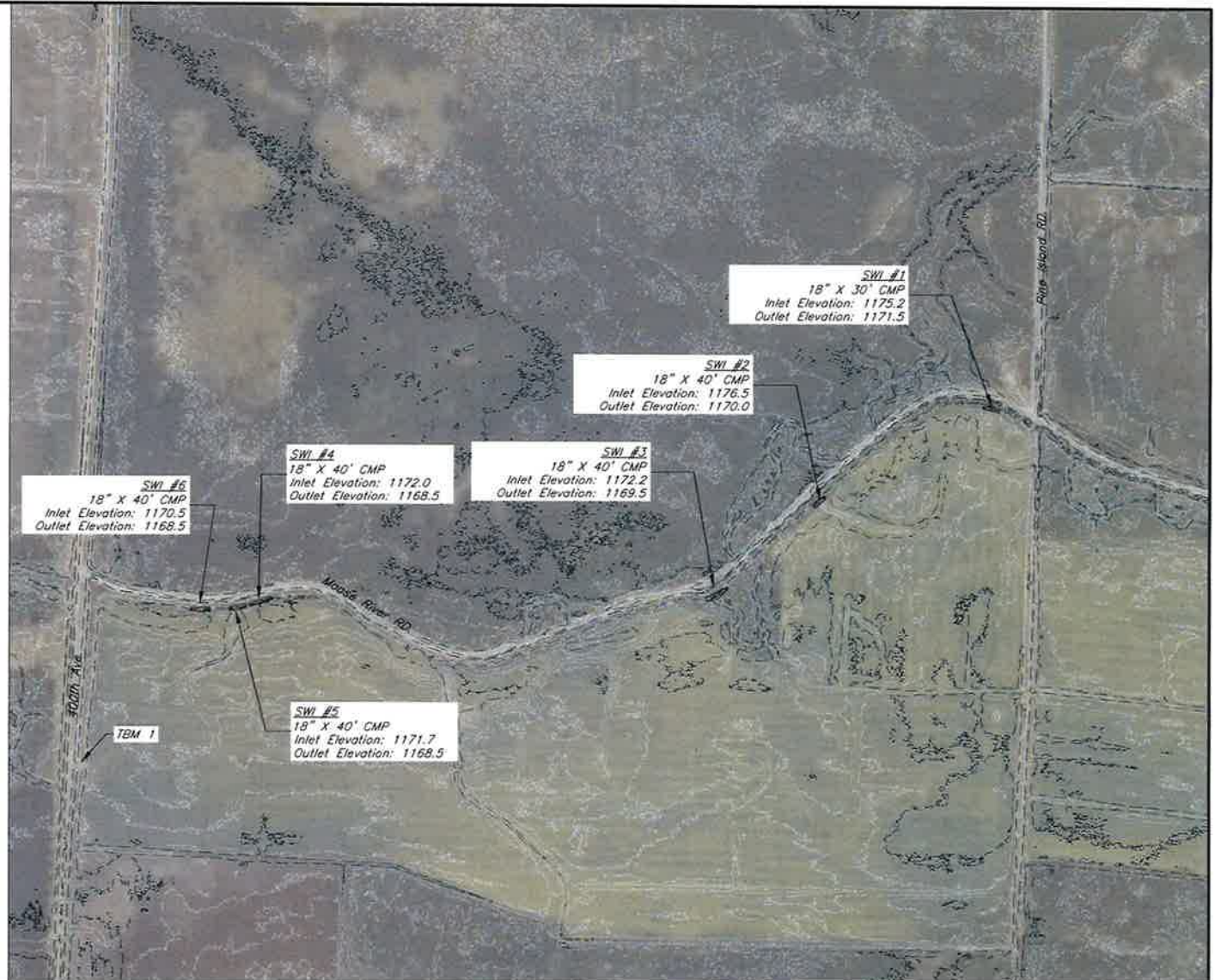

No.	Revision	Date	By

**CONSTRUCTION PLAN**  
**Grade Stabilization (SWI)**

Reed Engelstad, Sec. 6



Designed: Justin Muller  
Drawn: JJM  
Checked: Logan Handyside

Marshall SWCD  
Date: 9/26/2024  
Date: 9/26/2024  
Date: 10/1/2024

I hereby certify that this plan, specification, or report was prepared by me or under my direct supervision and that I am a duly Licensed Professional Engineer under the laws of the state of Minnesota.

Signature: [Signature] Date: 10/1/2024 License #55889

File Name: R\_Engelstad.dwg  
Eng. Job Class: II  
Sheet 2 of 9



Tammy Audette, Administrator  
Red Lake Watershed District  
1000 Pennington Ave  
Thief River Falls, MN 56701

Clearwater SWCD is requesting the Red Lake Watershed District board for up to \$12,699.48 for a series of Water and Sediment Control Basins to be installed in section 15 of Eddy Township in Clearwater County. Clearwater SWCD has partnered with NRCS EQUIP and Nordlund Land Holdings LLC (Nordlund Stock Farm) to bring the proposed project up to 75% cost share on top of the NRCS payment rate. A total project cost estimate of \$38,063.85 has been generated via NRCS engineers. NRCS has a project payment rate of \$13,252.98 covering 38.3% of total estimated project cost. We do not foresee the total project costs to add up to the engineers, estimated costs and would like to request approval for an up to amount of \$12,699.48 equaling 36.7% of total estimated project costs. This would bring total cost share to the producer up to 75%. Nordlund Land Holdings LLC will be responsible for the remaining 25% of project costs.

If you have any questions, please contact me at (218) 261-0639 or [Chester.powell@mn.nacdnet.net](mailto:Chester.powell@mn.nacdnet.net)

Thank You,

Chester Powell  
Clearwater SWCD  
Water Plan Coordinator/ Program Tech  
218 694-6845 ext 4

Plan Map

4/5/2023

Customer(s): Nordlund Stockfarm LLC  
Prepared with assistance from USDA -  
Natural Resources Conservation Service

Farm: 4592 Tract: 1485  
Clearwater County, Minnesota  
Clearwater SWCD  
Assisted by: Nate Brandt

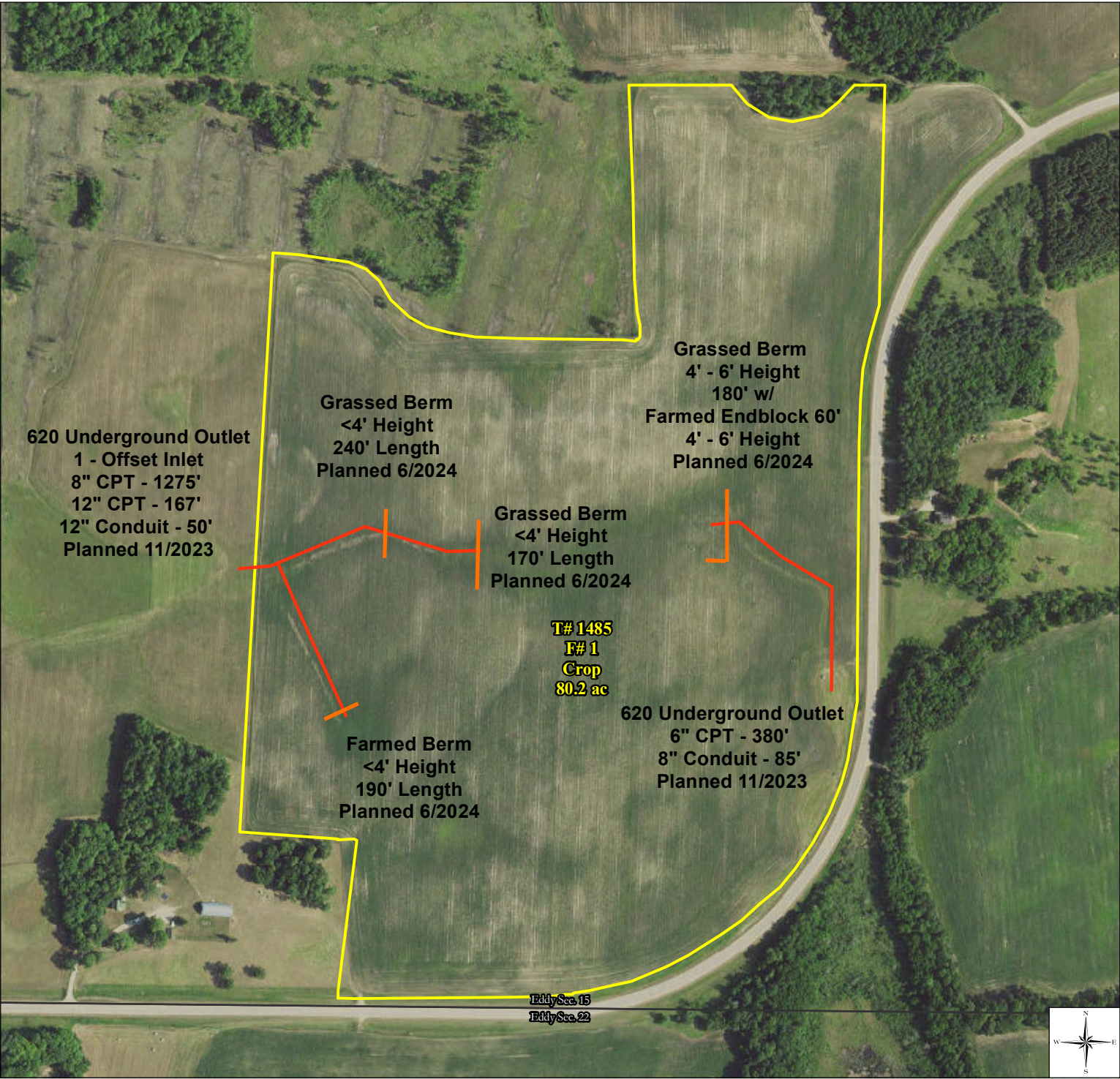

**Legend**

2021 Imagery

— Planned Activities

— Land Units

— Sections - MN

**Clearwater County**  
**Eddy T 148 R38 S15**

1:4,800

0 300 600 1,200 Feet

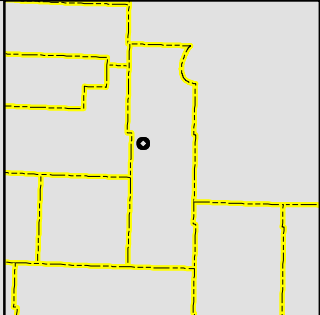

## DO NOT SHOW TO CONTRACTOR

**COST ESTIMATE**

WASCOB

Nordlund's  
Clearwater Co.

By: RLVB

6-Feb-23

ITEM	AMOUNT	UNIT	PRICE	COST
1 Site Preparation and Pollution Control	1	LS	\$3,500.00	\$3,500.00
2 Salvage and Spreading Topsoil	1	LS	\$3,000.00	\$3,000.00
3 Earthfill	1900	CY	\$7.50	\$14,250.00
4 6" Perforated CPT Tile	299	LF	\$7.00	\$2,093.00
5 6" Non-Perforated CPT Tile	80	LF	\$4.00	\$320.00
6 8" Non-Perforated CPT Tile	846	LF	\$4.00	\$3,384.00
7 8" Perforated CPT Tile	449	LF	\$5.75	\$2,581.75
8 8" Dual Wall, Perforated Conduit with Rodent Guard	85	LF	\$5.75	\$488.75
9 12" Perforated CPT Tile	167	LF	\$8.00	\$1,336.00
10 12" Dual Wall, Perforated Conduit with Rodent Guard	50	LF	\$14.00	\$700.00
11 8" Intake Assembly with Orifice Plate - 1 Offset, 2 Direct	3	EA	\$300.00	\$900.00
12 6" Intake Assembly with Orifice Plate - Direct	1	EA	\$250.00	\$250.00
13 Flow Reducer: 12" to 8"	1	EA	\$100.00	\$100.00
14 Flow Reducer: 8" to 6"	1	EA	\$100.00	\$100.00
15 12" to 8" Wye	1	EA	\$100.00	\$100.00
16 Seeding & Mulching	1	ACRE	\$1,500.00	\$1,500.00
				\$0.00
				\$0.00
SUBTOTAL				\$34,603.50
CONTINGENCIES		10%		\$3,460.35
<b>COST ESTIMATE</b>				<b>\$38,063.85</b>

1	2023 EQIP ELIGIBLE PAYMENT RATE						
2	6" Perforated CPT Tile	Berm 1	299	300	LF	\$3.43	\$1,025.57
3	6" Non-Perforated CPT Tile	Berm 1	80	80	LF	\$3.43	\$274.40
4	8" Non-Perforated CPT Tile	Berm 2&3&4 Exclude offset 20'	846	826	LF	\$3.87	\$3,274.02
5	8" Perforated CPT Tile		449	449	LF	\$3.87	\$1,737.63
6	8" Dual Wall, Perforated Conduit with Rodent Guard	Berm 1	85	85	LF	\$11.46	\$974.10
8	12" Perforated CPT Tile	Berm 2&3	167	167	LF	\$5.63	\$940.21
9	12" Dual Wall, Perforated Conduit with Rodent Guard	Berms 2&3	50	50	LF	\$11.46	\$573.00
10	620 Intake Riser and short offset outlet	Berm 3		1	EA	\$290.85	\$290.85
11	638 WASCOB - Farmed; between 4' to 6' tall	Berm 1 = 60' Berm 4= 190'	240	250	LF	\$9.44	\$2,265.60
12	638 WASCOB - Grassed; between 4' to 6' tall	Berm 1 = 180'	180		LF	\$4.32	\$777.60
13	638 WASCOB - Grassed; less than 4' tall	Berm 2=170' Berm 3=240'	400	410	LF	\$2.80	\$1,120.00

**\$13,252.98****TOTAL****Landowner cost****\$24,810.87**

Red Lake County SWCD  
2602 Wheat Drive – Suite 103  
Red Lake Falls, MN 56750

October 3, 2024

Tammy Audette, Administrator  
Red Lake Watershed District  
1000 Pennington Avenue  
Thief River Falls, MN 56701

Red Lake County SWCD would like to request \$2,000.00, from the Red Lake Watershed District, for the construction of a Streambank & Shoreline Protection project in Red Lake County.

The project that needs local assistance is in Emardville Township Section 9. Moore Engineering has completed the survey and design work for this project. Red Lake County SWCD approved a bid from Andy Anderson in the amount of \$42,580.00.

The Red Lake County SWCD would like to request \$2,000.00 from the Red Lake Watershed District to assist with the local match requirement for this project. The completed project actual cost was \$34,950.00. Red Lake County SWCD will be using BWSR Clean Water funding to fund 90% of this project. The local match requirement is \$3,495.00. The landowner will be in charge of paying \$1,495.00; if the Red Lake Watershed District approves the \$2,000.00 request.

If you have any questions, please give me a call at (218)253-2593.

Thank you,

A handwritten signature in black ink that reads "Tanya Waldo". The signature is written in a cursive, flowing style.

Tanya Waldo, District Manager  
Red Lake County SWCD

FILE LOCATION: R:\Projects\23000\23400\23453\CIVIL\PRODUCTION\23453\_Cover.dwg



# CLEARWATER RIVER BANK STABILIZATION PROJECT

RED LAKE COUNTY SWCD

PLUMMER, MN



VICINITY MAP



TABLE OF CONTENTS			
Rev #	Rev Date	Sheet Number	Sheet Title
GENERAL			
		G-001	COVER
CIVIL			
		C-001	LEGEND
DETAILS			
		C-201	DETAILS
		C-202	DETAILS
SITE PLANS			
		C-601	SITE AND GRADING PLAN
CROSS SECTIONS			
		C-801	CROSS SECTIONS
		C-802	CROSS SECTIONS

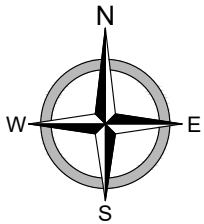

I hereby certify that this plan, specification, or report was prepared by me or under my direct supervision and that I am a duly Licensed Professional Engineer under the laws of the State of Minnesota.

  
ZACHARY J. THOMA

PROJECT No. 23453

DATE: 07.08.24 LIC. NO. 58871

FILE LOCATION: R:\Projects\23000\23400\23453\CIVIL\PRODUCTION\23453\_Site.dwg

NOTES:

- ACCESS TO THE SITE SHALL BE VIA PUBLIC WATER ACCESS ON NORTH SIDE OF THE RIVER.
- PRIOR TO ENTERING THE SITE, EQUIPMENT SHALL BE FREE OF ANY VEGETATION, CLEANED, AND DRIED. NO EQUIPMENT SHALL ENTER THE PUBLIC WATER WITHOUT INSPECTION AND APPROVAL BY THE ENGINEER.
- INSTALL STABILIZED CONSTRUCTION EXIT TO PREVENT TRACKING MATERIAL ONTO ROADWAY.
- CONTRACTOR SHALL COMPLY WITH ALL APSECTS OF WORK IN PUBLIC WATERS PERMIT.
- SHAPE, SEED, AND MULCH ALL DISTURBED AREAS (INCLUDED AS TURF ESTABLISHMENT).

I hereby certify that this plan, specification, or report was prepared by me or under my direct supervision and that I am a duly Licensed Professional Engineer under the laws of the State of Minnesota.

  
ZACHARY J. THOMA

DATE: 07.08.24 LIC. NO. 58871



SITE PLANS  
CLEARWATER RIVER BANK STABILIZATION PROJECT  
RED LAKE COUNTY SWCD  
PLUMMER, MN  
SITE AND GRADING PLAN

DATE:	07.08.24
REV DATE:	---
REV NUM:	---
RECORD:	---
PROJECT No.	23453
MANAGER:	ZJT
DESIGNER:	DTE
DRAFTER:	DWA
REVIEWER:	ZJT

C-601

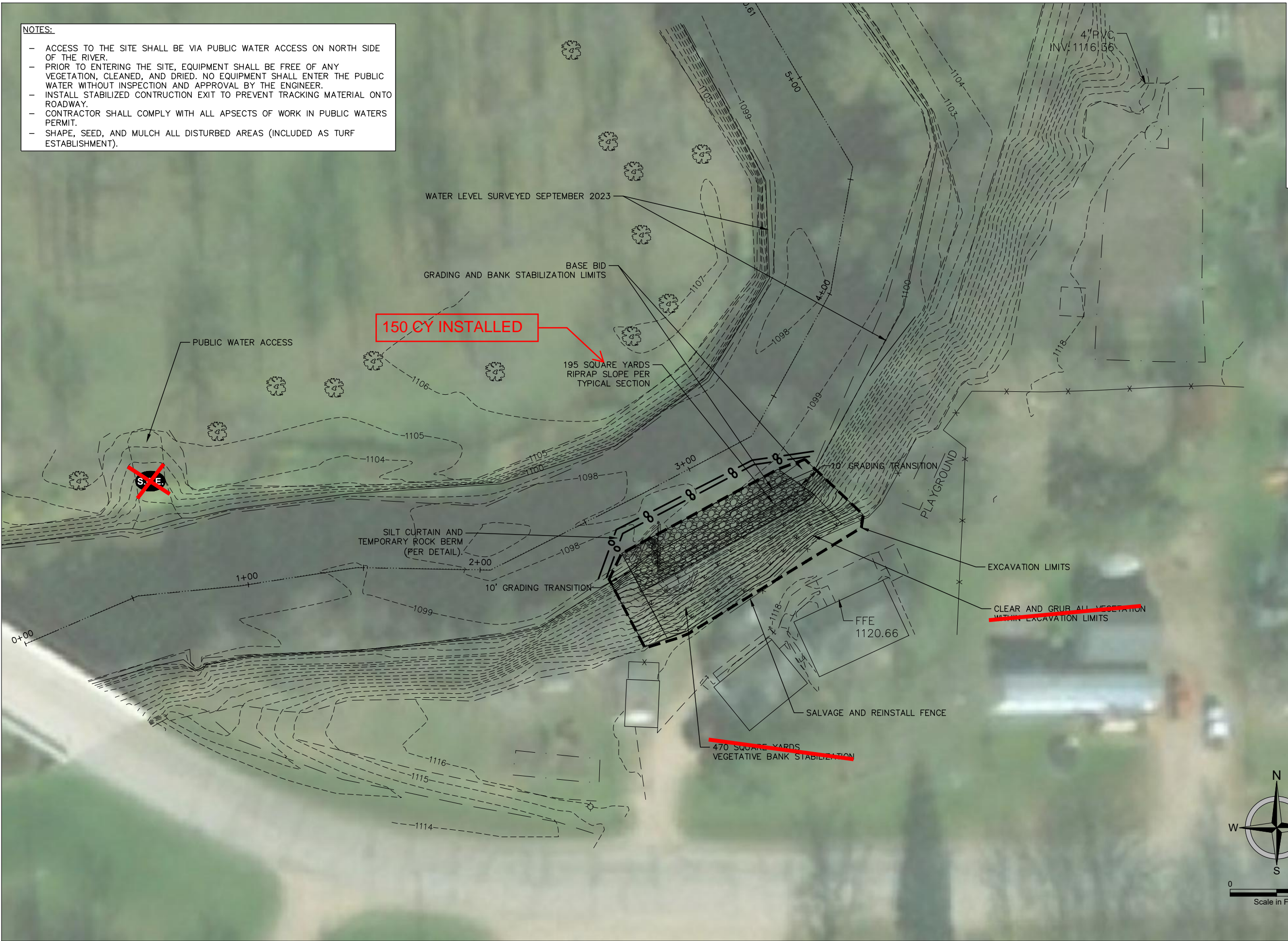



Project: 23453  
Date Created:  
Revised:

**Slope Stabilization Project - M. Baker Plummer**  
**Red Lake County SWCD**  
**Red Lake Falls, MN**

*Statement of Cost*

	ITEM	UNIT	QUANTITY	UNIT PRICE	TOTAL
1.	Mobilization	LS	1	\$ 7,500.00	\$ 7,500.00
2.	Stabilized Construction Entrance	EA	0	\$ 1,200.00	\$ -
3.	Flotation Silt Curtain	LF	100	\$ 16.00	\$ 1,600.00
4.	Clearing and Grubbing	AC	0.10	\$ 25,000.00	\$ 2,500.00
5.	Excavation - Common	CY	50	\$ 9.00	\$ 450.00
6.	Geotextile Fabric Type 7	SY	450	\$ 4.00	\$ 1,800.00
7.	Riprap - Class IV	CY	150	\$ 120.00	\$ 18,000.00
8.	Import Topsoil	CY	30	\$ 20.00	\$ 600.00
9.	Turf Establishment	LS	1	\$ 2,500.00	\$ 2,500.00
Construction Subtotal					\$ 34,950.00
Change Orders					\$ -
<b>CONSTRUCTION COST</b>					<b>\$ 34,950.00</b>

Red Lake County SWCD  
2602 Wheat Drive – Suite 103  
Red Lake Falls, MN 56750

September 30, 2024

Tammy Audette, Administrator  
Red Lake Watershed District  
1000 Pennington Avenue  
Thief River Falls, MN 56701

Red Lake County SWCD would like to request \$9,500.00, from the Red Lake Watershed District, for the construction of a series of Grade Stabilization Structures in Red Lake County.

The project that needs local assistance is in Emardville Township Section 31. Houston Engineering has completed the survey and design work for this project. Red Lake County SWCD approved a bid from Olson Construction in the amount of \$111,116.20.

The Red Lake County SWCD would like to request \$9,500.00 from the Red Lake Watershed District to assist with the local match requirement for this project. The total project bid was \$111,116.20. Red Lake County SWCD will be using BWSR Clean Water funding to fund 90% of this project. The local match requirement is \$11,111.62. The landowner will be in charge of paying \$1,611.62; if the Red Lake Watershed District approves the \$9,500.00 request.

If you have any questions, please give me a call at (218)253-2593.

Thank you,

A handwritten signature in black ink that reads "Tanya Waldo". The signature is written in a cursive, flowing style.

Tanya Waldo, District Manager  
Red Lake County SWCD

CONSTRUCTION PLANS FOR  
RED LAKE COUNTY SOIL & WATER CONSERVATION DISTRICT  
PERRY DUDEN - GRADE STABILIZATION PROJECT  
SEC. 31, EMARDVILLE TWP, RED LAKE COUNTY  
NOVEMBER, 2022



PROJECT LOCATION

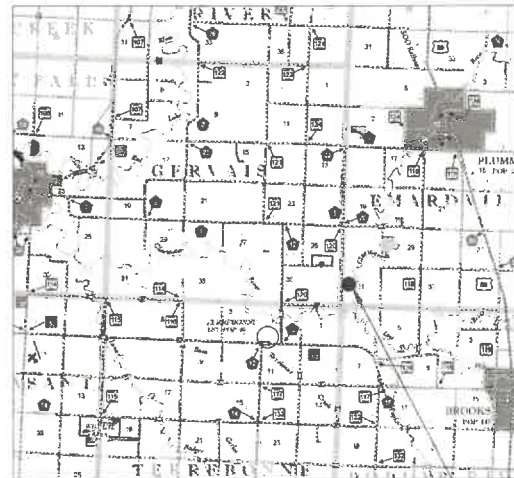

PROJECT LOCATION

INDEX SHEET

- 1 COVER SHEET
- 2 ESTIMATED QUANTITIES AND NOTES
- 3 DRAINAGE STRUCTURE PLAN & PROFILE
- 4 SPOIL PLUG PLAN & PROFILE
- 5 DIKE PLAN & PROFILE
- 6 SWALE REGRADE PLAN & PROFILE
- 7 DITCH REGRADE PLAN & PROFILE
- 8 DETAILS
- 9 EROSION AND SEDIMENT CONTROL PLAN
- 10-12 STANDARD PLANS

THIS PLAN CONTAINS 12 SHEETS

GOVERNING SPECIFICATIONS:

THE 2020 EDITION OF THE MINNESOTA DEPARTMENT OF TRANSPORTATION "STANDARD SPECIFICATIONS FOR CONSTRUCTION" DIVISION II AND III SHALL GOVERN FOR CONSTRUCTION DETAILS AND MATERIALS.

UTILITY NOTE:

THE UNDERGROUND UTILITIES WERE NOT LOCATED AS PART OF THE PRELIMINARY SURVEY OR DATA GATHERING FOR THIS SITE.

STATE LAW REQUIRES THE EXCAVATOR TO CONTACT GOPHER STATE ONE-CALL AT (800)-252-1166 FOR UTILITY LOCATION 48 HOUR PRIOR TO START OF EXCAVATION WORK.

HORIZONTAL AND VERTICAL CONTROLS

1. ALL COORDINATES LISTED IN THIS PLAN ARE MNDOT, RED LAKE COUNTY, U.S FOOT
2. ALL ELEVATIONS ARE NAVD 88 DATUM

I hereby certify that this plan, specification, or report was prepared by me or under my direct supervision, and that I am a duly Licensed Professional Engineer under the laws of the State of Minnesota.

Tony A. Nordby  
License No. 51392

Date: 11/30/2022

H:\BN\10861\10861\10861\_0009 Duden\10861\_0009 Duden\2.dwg Layout2-11/28/2022 10:41 AM (kluowel)

**PERRY DUDEN - GRADE STABILIZATION PROJECT  
SECTION 31, EMARDVILLE TOWNSHIP, RED LAKE COUNTY  
OPINION OF PROBABLE COST  
RED LAKE COUNTY SWCD**

**11/30/2022**

Spec. No.	Description	Unit of Measure	Contract Quantity	Unit Price	Contract Amount (\$)
2021.501	MOBILIZATION	LUMP SUM	1	\$15,000.00	\$15,000.00
2101.501	CLEARING AND GRUBBING	LUMP SUM	1	\$2,500.00	\$2,500.00
2104.501	SALVAGE FENCE	LUMP SUM	1	\$1,000.00	\$1,000.00
2106.507	EXCAVATION - COMMON (P)	CU. YD.	662	\$10.00	\$6,620.00
2106.507	COMMON EMBANKMENT (P) (CV)	CU. YD.	300	\$15.00	\$4,500.00
2501.502	18" GS PIPE APRON	EACH	1	\$500.00	\$500.00
2501.502	24" GS PIPE APRON	EACH	1	\$600.00	\$600.00
2503.503	18" CP PIPE SEWER (SMOOTH)	LIN. FT.	26	\$65.00	\$1,690.00
2503.503	24" CP PIPE SEWER (SMOOTH)	LIN. FT.	300	\$85.00	\$25,500.00
2503.503	30" CP PIPE SEWER (SMOOTH)	LIN. FT.	146	\$100.00	\$14,600.00
2506.602	CONSTRUCT DRAINAGE STRUCTURE DESIGN SPECIAL 1	EACH	1	\$7,000.00	\$7,000.00
2506.602	CONSTRUCT DRAINAGE STRUCTURE DESIGN SPECIAL 2	EACH	1	\$10,000.00	\$10,000.00
2511.507	RANDOM RIPRAP CLASS III	CU. YD.	40	\$130.00	\$5,200.00
2573.502	CULVERT END CONTROLS	EACH	2	\$120.00	\$240.00
2573.503	SEDIMENT CONTROL LOG TYPE COMPOST	LIN. FT.	180	\$4.00	\$720.00
2573.607	ROCK DITCH CHECK	CU. YD.	8	\$125.00	\$1,000.00
2575.501	TURF ESTABLISHMENT	LUMP SUM	1	\$15,000.00	\$15,000.00
<b>TOTAL CONSTRUCTION COST</b>					<b>\$111,670.00</b>

PERRY DUDEN - GRADE STABILIZATION PROJECT  
SECTION 31, EMARDVILLE TOWNSHIP, RED LAKE COUNTY

11/30/2022

BID FORM

RED LAKE COUNTY SWCD

Spec. No.	Description	Unit of Measure	Contract Quantity	Unit Price	Contract Amount (\$)
2021.501	MOBILIZATION	LUMP SUM	1	12,000 <sup>00</sup>	12,000 <sup>00</sup>
2101.501	CLEARING AND GRUBBING	LUMP SUM	1	3,500 <sup>00</sup>	3,500 <sup>00</sup>
2104.501	SALVAGE FENCE	LUMP SUM	1	4,000 <sup>00</sup>	4,000 <sup>00</sup>
2106.507	EXCAVATION - COMMON (P)	CU. YD.	662	25 <sup>00</sup>	16,550 <sup>00</sup>
2106.507	COMMON EMBANKMENT (P) (CV)	CU. YD.	300	35 <sup>00</sup>	10,500 <sup>00</sup>
2501.502	18" GS PIPE APRON	EACH	1	350 <sup>00</sup>	350 <sup>00</sup>
2501.502	24" GS PIPE APRON	EACH	1	450 <sup>00</sup>	450 <sup>00</sup>
2503.503	18" CP PIPE SEWER (SMOOTH)	LIN. FT.	26	42 <sup>00</sup>	1,115 <sup>00</sup>
2503.503	24" CP PIPE SEWER (SMOOTH)	LIN. FT.	300	45 <sup>00</sup>	13,620 <sup>00</sup>
2503.503	30" CP PIPE SEWER (SMOOTH)	LIN. FT.	146	55 <sup>00</sup>	8,146 <sup>00</sup>
2506.602	CONSTRUCT DRAINAGE STRUCTURE DESIGN SPECIAL 1	EACH	1	8,550 <sup>00</sup>	8,550 <sup>00</sup>
2506.602	CONSTRUCT DRAINAGE STRUCTURE DESIGN SPECIAL 2	EACH	1	9,350 <sup>00</sup>	9,350 <sup>00</sup>
2511.507	RANDOM RIPRAP CLASS III	CU. YD.	40	130 <sup>00</sup>	5,200 <sup>00</sup>
2573.502	CULVERT END CONTROLS	EACH	2	200 <sup>00</sup>	400 <sup>00</sup>
2573.503	SEDIMENT CONTROL LOG TYPE COMPOST	LIN. FT.	180	5 <sup>00</sup>	900 <sup>00</sup>
2573.607	ROCK DITCH CHECK	CU. YD.	8	300 <sup>00</sup>	2,400 <sup>00</sup>
2575.501	TURF ESTABLISHMENT	LUMP SUM	1	14,084 <sup>00</sup>	14,084 <sup>00</sup>
TOTAL AMOUNT					111,116 <sup>00</sup>

Alsen Construction  
CONTRACTOR NAME

Jeffrey A. Alsen  
SIGNATURE

3/8/24  
DATE

Red Lake County SWCD  
2602 Wheat Drive – Suite 103  
Red Lake Falls, MN 56750

October 3, 2024

Tammy Audette, Administrator  
Red Lake Watershed District  
1000 Pennington Avenue  
Thief River Falls, MN 56701

Red Lake County SWCD would like to request \$2,000.00, from the Red Lake Watershed District, for the construction of a Streambank & Shoreline Protection project in Red Lake County.

The project that needs local assistance is in Emardville Township Section 9. Moore Engineering has completed the survey and design work for this project. Red Lake County SWCD approved a bid from Andy Anderson in the amount of \$42,580.00.

The Red Lake County SWCD would like to request \$2,000.00 from the Red Lake Watershed District to assist with the local match requirement for this project. The completed project actual cost was \$34,950.00. Red Lake County SWCD will be using BWSR Clean Water funding to fund 90% of this project. The local match requirement is \$3,495.00. The landowner will be in charge of paying \$1,495.00; if the Red Lake Watershed District approves the \$2,000.00 request.

If you have any questions, please give me a call at (218)253-2593.

Thank you,

Tanya Waldo, District Manager  
Red Lake County SWCD

RED LAKE WATERSHED DISTRICT  
STATE OF MINNESOTA

A RESOLUTION OF RED LAKE WATERSHED DISTRICT for the Polk County 2023 Hazard Mitigation Plan.

WHEREAS the Red Lake Watershed District recognizes the threat that natural hazards pose to people and property within Red Lake Watershed District; and

WHEREAS the Red Lake Watershed District has prepared a multi-hazard mitigation plan, hereby known as Polk County 2023 Hazard Mitigation Plan in accordance with federal laws, including the Robert T. Stafford Disaster Relief and Emergency Assistance Act, as amended; the National Flood Insurance Act of 1968, as amended; and the National Dam Safety Program Act, as amended; and

WHEREAS Polk County 2023 Hazard Mitigation Plan identifies mitigation goals and actions to reduce or eliminate long-term risk to people and property in Red Lake Watershed District from the impacts of future hazards and disasters; and

WHEREAS adoption by the Red Lake Watershed District demonstrates its commitment to hazard mitigation and achieving the goals outlined in the Polk County 2023 Hazard Mitigation Plan.

NOW THEREFORE, BE IT RESOLVED BY THE RED LAKE WATERSHED DISTRICT, STATE OF MINNESOTA, THAT: Section 1. In accordance with the Board of Managers, the Red Lake Watershed District adopts the Polk County 2023 Hazard Mitigation Plan. While content related to Red Lake Watershed District may require revisions to meet the plan approval requirements, changes occurring after adoption will not require Red Lake Watershed District to re-adopt any further iterations of the plan. Subsequent plan updates following the approval period for this plan will require separate adoption resolutions.

ADOPTED by a vote of \_\_\_\_ in favor and \_\_\_\_ against, and \_\_\_\_ abstaining, this 10th day of October 2024.

By: \_\_\_\_\_ Gene Tiedemann, President

ATTEST: By: \_\_\_\_\_ Terry Sorenson, Vice-President

APPROVED AS TO FORM: By: \_\_\_\_\_ LeRoy Ose, Secretary

State of Minnesota  
Clay County

District Court  
Seventh Judicial District

Court File Number: 14-CV-24-1052

Case Type: Civil Other/Misc.

**West Central Regional Water District**  
Petitioner

**Notice of Hearing**

**In Re: to the Proceedings for the Establishment of Public Water System, Clay County Board, Norman County Board, Polk County Board, On behalf of the West Central Regional Water District**

You are receiving this notice pursuant to Minnesota Statutes Chapter 116A.08 because you have been identified as an owner of the lands and properties, and/or corporations, public or private, likely to be affected by the proposed public water system for the West Central Regional Water District ("WCRWD"), a multi-county water district formed by Clay, Norman, and Polk Counties.

**PLEASE TAKE NOTICE** that a hearing has been scheduled in this matter as follows:

<b>Date:</b>	<b>November 6, 2024</b>	<b>Time:</b>	<b>1:30 PM</b>
<b>Location:</b>	<b>Clay County Courthouse</b>	<b>Judicial Officer:</b> (if known)	Judge Jade Rosenfeldt
<b>Street Address:</b>	<b>807 11th Street North</b>	<b>City:</b>	<b>Moorhead, MN</b>

You are not legally required to attend the above hearing, but this proposed project may impact your property and other legal rights in the future. At the hearing, the WCRWD and the appointed Engineer will supply information on the proposed public water system, and you may appear at the hearing to learn about the project and be heard. For more information about the project and process please review the enclosed information and visit this website: [wcrwd-ae2s.hub.arcgis.com](http://wcrwd-ae2s.hub.arcgis.com).

Dated: **September 16, 2024**



Signature : Jade Rosenfeldt, Judge of District Court

Filed in District Court  
State of Minnesota  
09/16/2024

**RECEIVED**

**OCT 07 2024**

**Initial:** \_\_\_\_\_ Page 1 of 1

## Interested in the Prospect of Connecting to Rural Water?

You are receiving this survey because you own land within the study area of the proposed West Central Regional Water District (WCRWD), a regional water district being developed by Polk, Norman, and Clay Counties under Minnesota Statute 116A. This initiative aims to improve access to safe, reliable drinking water for rural residents and communities, offering an alternative water service option that supports economic growth and sustainability. Your input is essential in understanding interest in expanded rural water services and will guide the development of strategies that promote conservation, address infrastructure needs, and enhance drinking water quality within the district. If you reside within city boundaries, your current water source may not be affected, as cities must independently choose whether to connect to the regional water district. Please fill out the project survey to help shape the future of rural water throughout the region.

### What is Rural Water?

Rural Water Systems emerged in the 1960s to provide rural America with access to clean, safe, and sustainable water. Over time, these systems evolved into Regional Water Systems, serving both rural areas and small municipalities by offering connections to centralized water treatment facilities. Like city water systems, rural water systems deliver water directly to users' residences via underground pipes, providing a reliable supply that meets state and federal health standards, often with better quality than private wells. Participation in these systems is entirely voluntary, allowing cities and rural landowners the option to connect if they choose.

### What Does this Process Look Like?

1. Compile a list of potential users based on study area properties located within district boundaries
2. Initiate potential new user survey by means of a mailing campaign
3. Organize and determine feasibility of projects based on results of survey campaign
4. Develop phased project approach, finalize new user sign up fees and membership paperwork
5. Commence project design, easement acquisition, and finalize new user sign-ups
6. Project bidding
7. Project construction
8. Fresh water at your tap

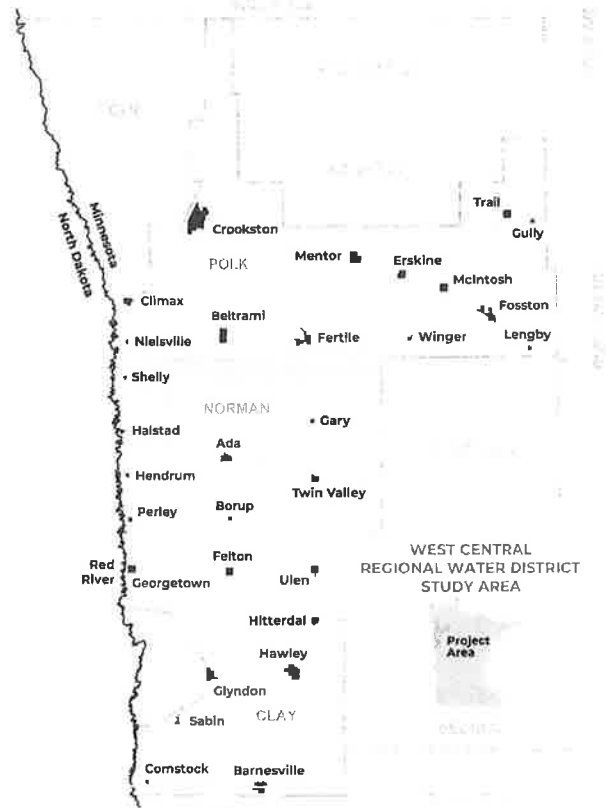

**Interested in the  
prospect of rural water?  
Check out the reverse side to fill  
out our user interest survey.**

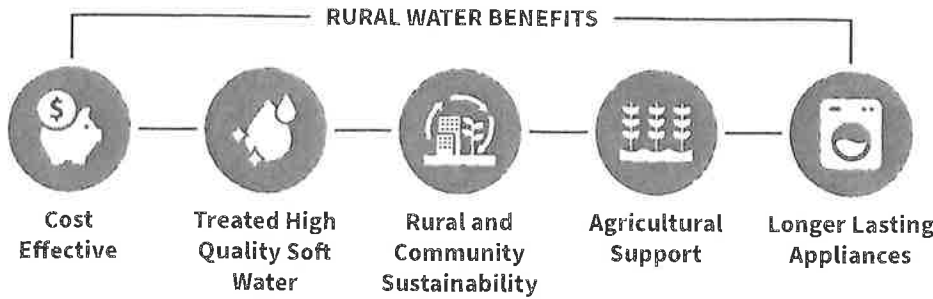

**Please respond within the next 2 weeks by using one of the following methods:**

- 1. Mail:** WCRWD  
405 2nd Avenue W  
Halstad, MN 56548
- 2. Email:** Send to [wcrwd@ae2s.com](mailto:wcrwd@ae2s.com)
- 3. Phone:** Call 701-526-4217
- 4. Online:** Use the QR below to access the online survey

## YOUR RESPONSE IS IMPORTANT

Your response is vital to the future of this project. Responses will help us understand potential customer interests in rural water service. Response to this survey is in no way binding to any commitment, nor does it guarantee service is feasible at this time.

### PROPERTY OWNER INFO

NAME

RENTER/CONTRACT FOR DEED PURCHASER NAME (IF APPLICABLE)

MAILING ADDRESS

EMAIL

PHONE

### THE INFORMATION BELOW WILL HELP US UNDERSTAND APPROXIMATE LOCATION SERVICE IS DESIRED

1/4 SECTION OR FULL LEGAL DESCRIPTION (IF KNOWN)

SECTION

TOWNSHIP NAME

TWP#

RANGE #

### QUESTIONNAIRE

#### 1. Are you interested in the prospect of being connected to Rural Water?\*

- ☐ **Yes** - As Soon As Available
- ☐ **Yes** - Possibly In the Future

\*If you are not interested in rural water service at this time, please feel free to disregard this survey

#### 2. What would you use Rural Water for?

(check all that apply and fill out corresponding questions)

☐ **Residential**

How Many People in Household? \_\_\_\_\_

☐ **Livestock**

How Many Head and Type of Livestock? \_\_\_\_\_

☐ **Agricultural Spraying**

How Many Acres Require **1** Spraying Annually? \_\_\_\_\_

How Many Acres Require **2** Sprayings Annually? \_\_\_\_\_

How Many Acres Require **3** Sprayings Annually? \_\_\_\_\_

#### 3. What current water quality or supply issue are you facing? (i.e., arsenic, taste, odor, color/staining, reliability of well, etc.)

If interested and available, please provide a copy of well chemistry testing results. These could be used in future scenarios to apply for funding.



Scan the QR code or visit [wcrwd-ae2s.hub.arcgis.com](http://wcrwd-ae2s.hub.arcgis.com) for more information about this important project, or to take the survey online.

**APPLICATION FOR PERMIT**  
**RED LAKE WATERSHED DISTRICT**  
1000 Pennington Avenue South, Thief River Falls, MN 56701  
RLWD@redlakewatershed.org  
218-681-5800

TO THE BOARD OF MANAGERS:

Landowner Name: <u>East Valley Township/Bryan Olson</u>		Telephone Number: <u>218-684-0417</u>
Email Address: <u>Bryan.Olson2017@gmail.com</u>		
Address (Street, RFD, Box No., City, State, Zip): <u>30414 170<sup>th</sup> AVE NE Middle River MN 56737</u>		
Project Location: Government Lot _____ Quarter Section(s) <u>N-E Quarter 18</u> Section(s) <u>17-18</u>		
Township (Name & #) <u>East Valley</u> Range # <u>42W</u> County <u>Marshall County</u>		
Type of Work Proposed:		
<input type="checkbox"/> Excavate	<input type="checkbox"/> Install	<input type="checkbox"/> Ditch
<input type="checkbox"/> Fill	<input checked="" type="checkbox"/> Remove	<input checked="" type="checkbox"/> Culvert (Size _____)
<input type="checkbox"/> Drain	<input checked="" type="checkbox"/> Other	<input type="checkbox"/> Bridge (Size _____)
<input type="checkbox"/> Construct	<input type="checkbox"/>	<input type="checkbox"/> Dam
		<input type="checkbox"/> Dike
		<input type="checkbox"/> Erosion Control
		<input type="checkbox"/> Tile
		<input type="checkbox"/> Other

Be sure to attach all necessary reports, maps, drawings, photos, other data, etc., to support permit application.

Description of work to be done: <u>Remove plugged culvert</u>	
Estimated drainage area: acres _____ or sq. mile(s) _____	
Work is necessary because: <u>Road Safety</u>	

I hereby make application for a permit to proceed with the proposal described above and have attached all supporting maps, plans, and other information submitted with this application. The information submitted and statements made concerning this application are true and correct to the best of my knowledge. Obtaining a permit from the Managers does not relieve the applicant from the responsibility of obtaining any other additional authorization or permits required by law.

Signature of landowner: 	Date: <u>9-16-2024</u>
--	---------------------------

**RECEIVED**

SEP 16 2024

Initial: 

For Office Use Only  
P.A. No.

24159





These data are provided on an "AS-IS" basis, without warranty of any type, expressed or implied, including but not limited to any warranty as to their performance, merchantability, or fitness for any particular purpose.

1:16,901

Date: 9/30/2024

This map is not a substitute for accurate field surveys or for locating actual property lines and any adjacent features.



## Tony Olson

---

**From:** Lon Aune <lon.aune@co.marshall.mn.us>  
**Sent:** Friday, October 4, 2024 9:58 AM  
**To:** Tony Olson  
**Subject:** RE: Attached Image

We do not have anything as it is a township responsibility.

## Lon P. Aune

County Engineer  
Marshall County Highway Department  
447 South Main | Warren, MN 56762  
Tel: 218-745-4381  
Fax: 218-745-4570

**From:** Tony Olson <tony.olson@redlakewatershed.org>  
**Sent:** Wednesday, October 2, 2024 4:12 PM  
**To:** Lon Aune <lon.aune@co.marshall.mn.us>  
**Subject:** FW: Attached Image

Hey Lon, wondering if you would have any information on this plugged culvert.  
I attached the permit for you to reference.  
I have looked through our database and found nothing regarding plugging a culvert.  
Thanks

Tony Olson  
Red Lake Watershed District  
Engineering Specialist  
Office 218-681-5800

**From:** [copier@redlakewatershed.org](mailto:copier@redlakewatershed.org) <[copier@redlakewatershed.org](mailto:copier@redlakewatershed.org)>  
**Sent:** Wednesday, October 2, 2024 4:01 PM  
**To:** Tony Olson <[tony.olson@redlakewatershed.org](mailto:tony.olson@redlakewatershed.org)>  
**Subject:** Attached Image



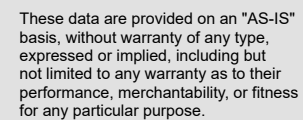









# 1. Lake Pleasant

©2008 CLOUD Cartographics, Inc. St. Cloud, MN 56301

T.150N. - R.44W.

See Page 70

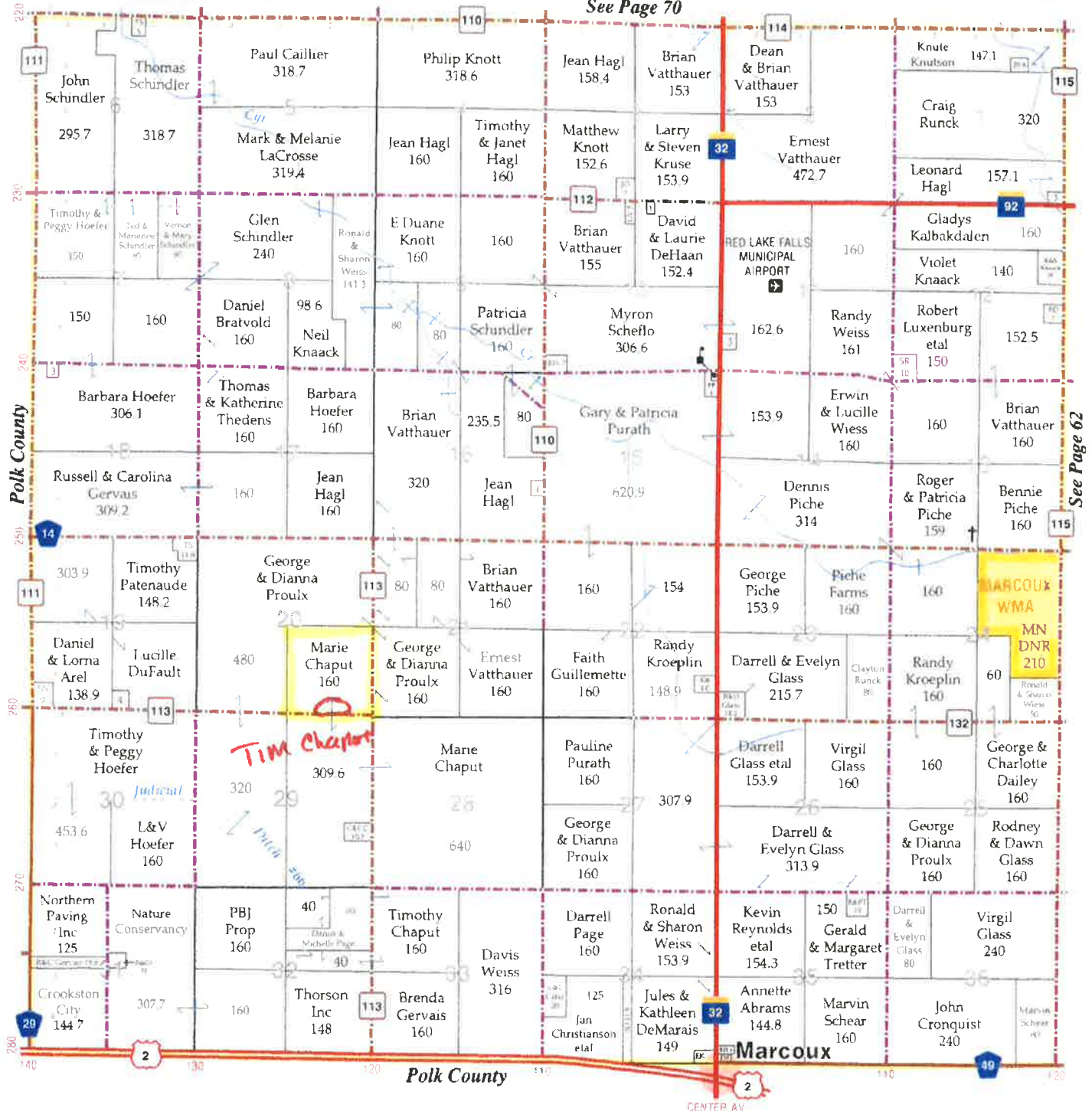

*Lambert Insurance*

HEALTH • LIFE • ANNUITIES • DISABILITY

218-253-4330 • 1-888-321-4330

P.O. Box 459 • Park Place Mall • Red Lake Falls, MN 56750

Red Lake, MN

# Chaput



Generated with the GeoMOOSE Printing Utilities

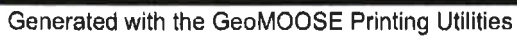

A report was presented on JD 4, RLWD Project 101, by Staff member Christina Slowinski. Slowinski stated the last maintenance completed on the system was cattail spraying in 2015. She went on to explain various deficiencies she and Nick Olson had observed upon their inspection of the system. It appeared that a four-wheeler trail/dike had been constructed across a portion of the drainage system and by utilizing Google maps along with windshield inspection, it appeared there are approximately 20+ beaver dams in the system. Slowinski's recommendation was to hold a landowner meeting to discuss the present condition of the ditch system and to share with them the maintenance that may have to be had as well as hearing of any damages that may be occurring to lands benefitted by the system. After considerable discussion by the Board, the consensus was to hold a landowner meeting this coming winter and get input from the landowners and their direction on future maintenance on the system.

Legal Counsel Delray Sparby gave a legal update on RLWD Ditch 17, RLWD Proj. 179.

Additional discussion on Thief River Westside FDR, RLWD Proj. 178, construction was held. Pennington County asked to do a change order for the culvert on County Ditch 61, a change order was completed and approved by the Board, but Zavorals have not signed the \$39,000 change order due to the fact they did not want the work days for that structure to be held against them. Dave Zavoral had asked if he should attend the next Board meeting. Administrator Jesme stated there is considerable work to be completed by next Board meeting but the hopes are the project will be substantially completed by that time.

Red Lake SWCD has requested 2020 Project 164, Erosion Control Funds, for the following individual projects:

The total cost for the Ray Delorme Grade Stabilization Project is \$7,335.59 with a request from RLWD for \$1,000 cost share for the Project. Motion by Page, seconded by Ose, and passed unanimously to approve the cost share of \$1,000 to Red Lake SWCD for the Ray Delorme project.

The total cost for the Dave Ste Marie Grade Stabilization Project is \$10,921.43 with a request from RLWD for \$1,630.00 cost share for the Project. Motion by Page, seconded by Dwight, and passed unanimously to approve the cost share of \$1,630.00 to Red Lake SWCD for the Dave Ste Marie project.

The total cost for the Ralph Perreault, Gervais Township, Grade Stabilization Project is \$12,621.12 with a request from RLWD for \$7,521.00 cost share for the Project. Motion by Page, seconded by Tiedemann, and passed unanimously to approve the cost share of \$7,521.00 to Red Lake SWCD for the Ralph Perrault project.

Staff member Nick Olson discussed presented permit No. 20-052, Tim Chaput, to the Board for discussion. Mr. Chaput had applied to clean the road ditch to improve drainage to the East. Mr. Chaput's claim was the water drained to the west prior to Red Lake County's road improvement in 2001. At that time, he claimed there had been a culvert in his crossing that let water go west. Olson stated that Red Lake County's Road Plan from 2001 called for a culvert in the now dry

crossing, thus letting water go west and not east. Olson had stated to Mr. Chaput that if a culvert was found in the crossing, the permit would be approved to replace the culvert thus allowing the water to go west as no permit is on record at the District to bury the existing culvert if there indeed is one, in accordance with Red Lake County's 2001 road plan. Consensus of the Board to allow Mr. Chaput to drain west should he find a culvert.

The Board reviewed the permits for approval. Motion by Ose, seconded by Tiedemann, to approve the following permits with conditions stated on the permit: No. 20-188, Monte Casavan, Red Lake Falls Township, Red Lake; No. 20-205, Pennington County Highway Department, Star Township, Pennington County; No. 20-209, Willis R. Ihrke, Columbia Township, Polk County; No. 20-212, Delores V. Schulz, Belgium Township, Polk County; No. 20-218, John Swanson, Grove Park Township, Polk County; No. 20-219, Gary Grove, Gervais Township, Red Lake County; No. 20-220, Daniel S. Wichterman, Gervais Township, Red Lake County; No. 20-221, Dallas Stine, Gully Township, Polk County; No. 20-222, Donald Stenberg, Garnes Township, Red Lake County; No. 20-223, Minnesota Department of Transportation, Huntsville Township, Polk County; No. 20-224, Kertsonville Township, Polk County; No. 20-225, Edgar Miller, Reiner Township, Pennington County; No. 20-226, John Garry, Euclid Township, Polk County; No. 20-227, Earl Pederson, Badger Township, Polk County; No. 20-228, Dale Furuseth, Sanders Township, Pennington County; No. 20-229, Grant Asp, Norden Township, Pennington County; No. 20-230, Douglas Peterson, Sullivan Township, Polk County; and No. 20-239, Michael Gasper, Euclid Township, Polk County. Motion carried.

Michael Gasper, RLWD Permit No. 20-238, Euclid Township, Polk County, tile permit was presented to the Board for discussion. Following considerable discussion, motion by Tiedemann, seconded by Ose, and unanimously passed to approve RLWD Permit No. 20-238, with conditions stated on permit.

Administrator Jesme stated he did not have a report for the Board.

Legal Counsel Sparby updated the Board on the Notice of Appeal for RLWD Ditch No. 17, RLWD Project No. 179.

In Managers' updates, Tiedemann inquired about Burnham Creek discussion that previously was had with Jerome Simmons and Robin Brekken. Torgerson asked if there was a record of operations on Little Pine Lake to which Administrator Jesme stated that staff member Dave Marshall is monitoring it and it is currently at winter level. The status of the floating bogs on Little Pine Lake was asked by Nelson.

Motion by Sorenson, seconded by Torgerson, to adjourn the meeting. Motion carried.

---

LeRoy Ose, Secretary

RED LAKE WATERSHED DISTRICT  
Board of Manager's Minutes  
October 8, 2020

President Dale M. Nelson called the meeting to order at 9:00 a.m. at the Red Lake Watershed District Office, Thief River Falls, MN.

Present: Dale M. Nelson, Gene Tiedemann, Terry Sorenson, Allan Page, LeRoy Ose, and Les Torgerson. Absent: Brian Dwight. Staff Present: Myron Jesme and Tammy Audette and Legal Counsel, Delray Sparby.

The Board reviewed the agenda. Motion by Ose, seconded by Tiedemann, and passed by unanimous vote that the Board approve the agenda. Motion carried.

The Board reviewed the September 24, 2020 minutes. Motion by Sorenson, seconded by Torgerson, to approve the September 24, 2020 Board meeting minutes as presented. Motion carried.

The Board reviewed the Financial Report dated October 7, 2020. Motion by Page, seconded by Tiedemann, and passed by unanimous vote to approve the Financial Report dated October 7, 2020. Motion carried.

Staff member Nick Olson and Dave Marshall presented constructions plans for modifications to the Brandt Impoundment, RLWD Project No. 60D, on property owned by Ron Salentine. Olson discussed installation of two berms that would stop water from breaking out onto Salentine's property, installation of culvert at the extension of the berm and lowering of the emergency spillway by one foot. Landowner, Ron Salentine, stated that the flowage easement he has with the District is at an elevation of 1916.0, with the emergency spillway at an elevation of 1917. Mr. Salentine is requesting a flowage easement up to 1917.0. Motion by Tiedemann, seconded by Ose, to grant authority to Administrator Jesme to negotiate a rate per acre for a flowage easement with Mr. Salentine up to an elevation of 1917.0, for the Brandt Impoundment, RLWD Project No. 60D and report back to the Board. Motion carried.

Landowners Tim Chaput, George Proulx and Randy Proulx appeared before the Board for discussion on RLWD Permit No. 20052, Tim Chaput, Lake Pleasant Township, Red Lake County. Staff member Nick Olson stated that Mr. Chaput's permit, requests the installation of a 18" culvert at Site 1, and removal of a 18" culvert at Site 2, which would allow Mr. Chaput to drain the 5 acre area between the two crossings to the west through the Proulx property. Olson stated that the remainder of Chaput's property can drain north in a private field ditch. Olson reviewed the 2001 Red Lake County road improvement plans and determined that an 18" culvert was designed for Site 1, which was later found buried in the field entrance. Olson stated that a berm was recently placed, which would block Chaput's water from going west. George and Randy Proulx discussed their local drainage and need for an outlet. Following discussion with the landowners, motion by Torgerson, seconded by Tiedemann, to approve RLWD Permit No.

20052, Tim Chaput, Lake Pleasant Township, directing George and Randy Proulx to remove the berm placed in the field ditch, to allow Mr. Chaput's water to drain west. Motion carried.

Administrator Jesme stated that he will be participating in a conference call with the staff from the NRCS to negotiate the grant match for the Black River Impoundment Project, RLWD Project No. 176. Jesme stated that he will request the land acquisition, engineering and design and potentially permitting to be included in the match. Motion by Tiedemann, seconded by Ose, to authorize Administrator Jesme the authority to sign the NRCS grant for the Black River Impoundment, RLWD Project No. 176. Jesme reported that District staff and Legal Counsel Sparby are reviewing R.Z. Zavoral and Sons, Inc. contract documents. A preconstruction meeting will be held on October 14, 2020. Legal Counsel Sparby stated that he had met with landowner Steve Sorvig regarding drafting of an easement.

The Board reviewed Pay Estimate No. 9 in the amount of \$78,536.01 to Burski Excavating, Inc. for construction of RLWD Ditch 16, RLWD Project No. 177. Motion by Sorenson, seconded by Tiedemann, to approve Pay Estimate No. 9 for \$78,536.01 to Burski Excavating, Inc. for Ditch 16, RLWD Project No. 177. Motion carried.

The Board reviewed Pay Estimate No. 11 in the amount of \$1,068,134.22 to R.J. Zavoral & Sons, Inc. for construction of the Thief River Falls Westside Flood Damage Reduction Project, RLWD Project No. 178. Motion by Ose, seconded by Page, to approve Pay Estimate No. 11 in the amount of \$1,068,134.22 to R.J. Zavoral & Sons, Inc., for construction of the Thief River Falls Westside Flood Damage Reduction Project, RLWD Project No. 178. Motion carried. Motion by Sorenson, seconded by Torgerson, to approve amending Change Order No. 6, to R.J. Zavoral and Sons, Inc., reflecting a completion date of November 1, 2020 for installation of the 6<sup>th</sup> Street box culvert for the Thief River Falls Westside Flood Damage Reduction Project, RLWD Project No. 178. Motion carried. Dave Zavoral and Nick Carlien, R.J. Zavoral & Sons, Inc., reported that topsoil is being spread, touch up work was being done around culverts, gravel is being placed on roads, and 80% of the outlet has been seeded. Mark Borseth and Wayne Johnson, City of Thief River Falls, stated that they were pleased with the construction progress over the last several weeks. Discussion was held on the ditch along Highway 32 on the Timm property line; with a 10:1 slope and concern of the narrowness of the area and location of the pipes. President Nelson stated that rock will need to be removed on the temporary right-of-way areas.

Motion by Ose, seconded by Tiedemann, to authorize President Nelson, the authority to sign the RRWMB Water Quality Program Grant Agreement for the Thief River Falls Oxbow Project, RLWD Project No. 46Q. Motion carried.

Administrator Jesme reported that the NRCS approved the replacement of the BR-6 (Burnham Creek) Outlet Structure, RLWD Project No. 43A. Construction inspection will be performed by Loren Sanderson.

Administrator Jesme informed the Board, that the redetermination of benefits hearing for Judicial Ditch 72, RLWD Project No. 41 will be delayed until this winter to allow Polk County time to











APPLICATION FOR PERMIT  
RED LAKE WATERSHED DISTRICT

1000 Pennington Avenue South, Thief River Falls, MN 56701

RLWD@redlakewatershed.org

218-681-5800

TO THE BOARD OF MANAGERS:

Landowner Name: <u>Rain Motus</u> <u>Elden Vigstol / Emdenville TWP.</u> <u>218-686-3032</u>		Telephone Number: <u>218-686-5677</u>
Address (Street, RFD, Box No, City, State, Zip): <u>1780 Mn St Plummer Mn 56748</u>		Email Address: <u>ETVIGSTOL@Hotmail.com</u>
Project Location: Government Lot _____ Quarter Section(s) _____ Section(s) <u>4</u>		
Township (Name & #) <u>Emdenville 151</u> Range # <u>42</u> County <u>Red Lake</u>		
Type of Work Proposed:		
<input type="checkbox"/> Excavate	<input type="checkbox"/> Install	<input type="checkbox"/> Ditch
<input type="checkbox"/> Fill	<input checked="" type="checkbox"/> Remove	<input checked="" type="checkbox"/> Culvert (Size <u>30"</u> )
<input type="checkbox"/> Drain	<input type="checkbox"/> Other	<input type="checkbox"/> Bridge (Size _____)
<input type="checkbox"/> Construct	<input type="checkbox"/> Replace	<input type="checkbox"/> Dam
		<input type="checkbox"/> Dike
		<input type="checkbox"/> Erosion Control
		<input type="checkbox"/> Tile
		<input type="checkbox"/> Other

Be sure to attach all necessary reports, maps, drawings, photos, other data, etc., to support permit application.

Description of work to be done: <u>Replace Culvert - collapsed</u>
Estimated drainage area: acres _____ or sq. mile(s) _____
Work is necessary because: <u>Culvert Has collapsed</u>

I hereby make application for a permit to proceed with the proposal described above and have attached all supporting maps, plans, and other information submitted with this application. The information submitted and statements made concerning this application are true and correct to the best of my knowledge. Obtaining a permit from the Managers does not relieve the applicant from the responsibility of obtaining any other additional authorization or permits required by law.

Signature of landowner: <u>Rain Motus</u> <u>Elden Vigstol / Emdenville TWP.</u>	Date: <u>9-25-24</u>
---	----------------------

RECEIVED

SEP 26 2024

Initial: ta

For Office Use Only  
P.A. No.

24169

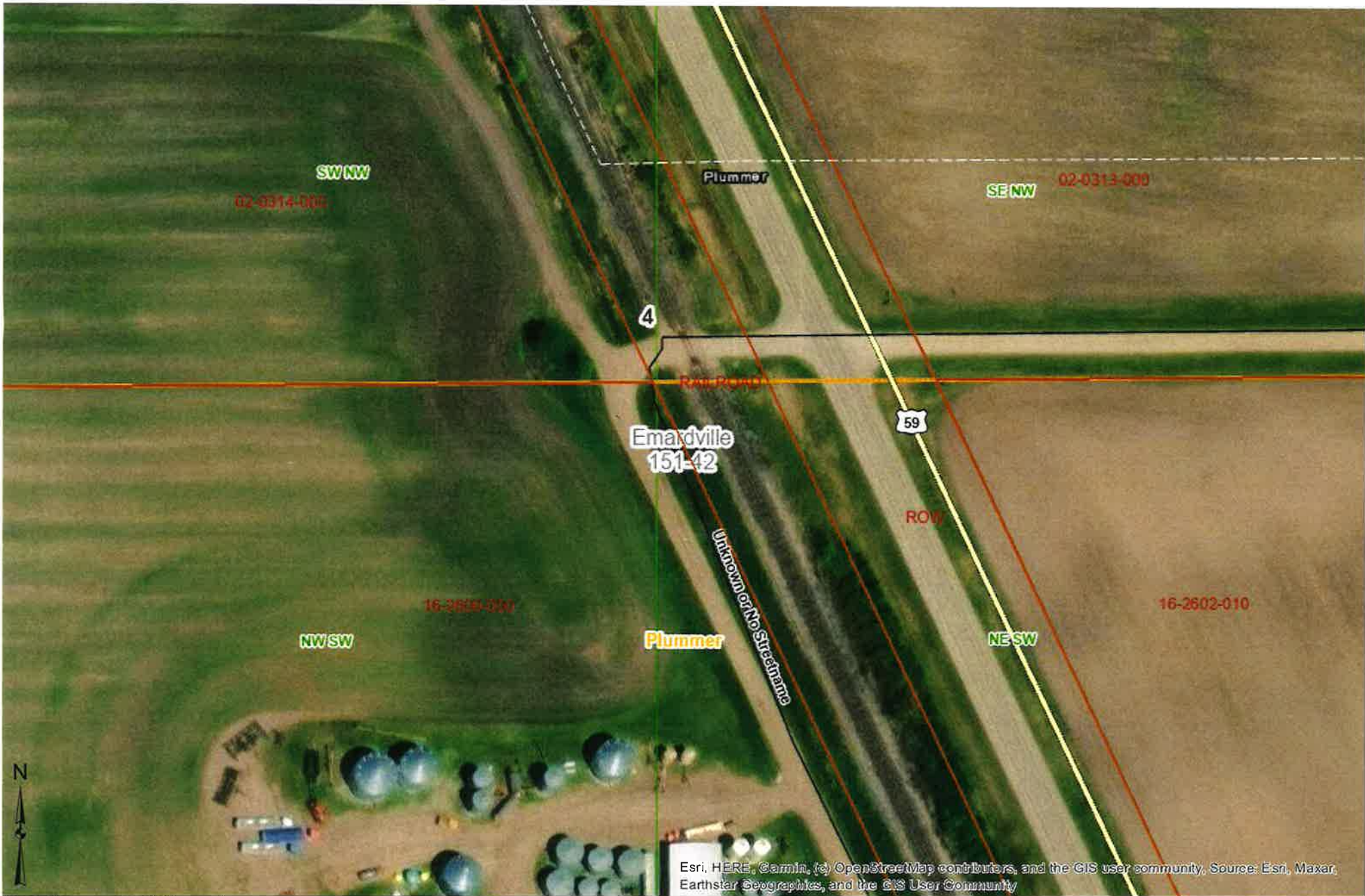

These data are provided on an "AS-IS" basis, without warranty of any type, expressed or implied, including but not limited to any warranty as to their performance, merchantability, or fitness for any particular purpose.

Kevin Malwitz	
1:2,257	Date: 9/25/2024
This map is not a substitute for accurate field surveys or for locating actual property lines and any adjacent features.	

Red Lake County



Minnesota













Permit # 24-133

Status Report: **Approved****Applicant Information**

Name	Organization	Address	Email	Phone Number(s)
Lawrence Vettelson		39391 270th St SE Gully, MN 56646		tel: 218-686-1097 mobile: fax:

**General Information**

(1) The proposed project is a:

**Tiling**

(2) Legal Description

(3) County: **Clearwater** Township: **Hangaard** Range: **38** Section: **19 1/4**:(4) Describe in detail the work to be performed. **pattern tile - lift station/pump**(5) Why is this work necessary? Explain water related issue/problem being solved. **better drainage****Status**

Status	Notes	Date
Approved	P.A. #24-133 – Lawrence P. Vettelson Clearwater County – Hangaard Township – Section 19 The Red Lake Watershed District (RLWD) approves to install “pattern” drain tile with a “lift station/pump” outlet to drain into the road ditch along 101st Ave. If any work is within a public road and/or public ditch Right-of-Way, applicant shall contact the appropriate road/ditch authority for their approval and must meet their specs/conditions when applicable. Permit Holder shall contact the road authorities when cutting through roads. Directly downstream of the tile and/or pump station(s) outlets, applicant shall ensure that adequate grade and drainage is provided. Applicant shall ensure that the tile outlet meets the MN DNR requirements. Prior to any work, we also recommend that you contact your local Soil and Water Conservation District (SWCD) office to inquire about possible wetland concerns. Applicant shall install appropriate erosion control measures for energy dissipation at the tile outlet. ■ Note: Please be aware of and review the ‘bullet points’ on the bottom half of the application. Applicant is responsible for utility locates by calling Gopher 1. (1-800-252-1166) T.O.	Oct. 9, 2024
Received	None	Aug. 19, 2024

**Conditions**

NOTE: This permit does not relieve the applicant of any requirements for other permits which may be necessary from Township, County, State, or Federal Government Agencies.

Permit # **24-155**Status Report: **Approved****Applicant Information**

Name	Organization	Address	Email	Phone Number(s)
Tom Oscarson		16122 130th Ave SE Red Lake Falls, MN 56750		tel: 218-253-2306 mobile: fax:

**General Information**

(1) The proposed project is a:

**Tiling**

(2) Legal Description

(3) County: **Pennington** Township: **Black River** Range: **44** Section: **22** 1/4:(4) Describe in detail the work to be performed. **random tile - gravity outlet**(5) Why is this work necessary? Explain water related issue/problem being solved. **better drainage****Status**

Status	Notes	Date
Approved	P.A. #24-155 – Tom Oscarson Pennington County – Black River Township – Section 22 The Red Lake Watershed District (RLWD) approves the “random” tile project with “gravity” outlet. Gravity outlet will be dumping into field ditch to the South of the project, landowners are aware of the project. If any work is within a public road and/or public ditch Right-of-Way, applicant shall contact the appropriate road/ditch authority for their approval and must meet their specs/conditions. Permit Holder shall contact the road authorities when cutting through roads. Directly downstream of the tile and/or pump station(s) outlets, applicant shall ensure that adequate grade and drainage is provided. Prior to any work, we also recommend that you contact your local Soil and Water Conservation District (SWCD) office to inquire about possible wetland concerns. Applicant shall install appropriate erosion control measures for energy dissipation at the tile outlet. Applicant shall ensure that the tile outlet is visibly marked. Any damage caused by future ditch maintenance is the responsibility of the landowner. ■ Note: Please be aware of and review the ‘bullet points’ on the bottom half of the application. Applicant is responsible for utility locates by calling Gopher 1. (1-800-252-1166) T.O.	Oct. 9, 2024
Received	None	Aug. 29, 2024

**Conditions**

NOTE: This permit does not relieve the applicant of any requirements for other permits which may be necessary from Township, County, State, or Federal Government Agencies.

Permit # **24-156**Status Report: **Approved****Applicant Information**

Name	Organization	Address	Email	Phone Number(s)
Brian Beiswenger		25831 340th Ave SW Fisher, MN 56723	bfarminc7@gmail.com	tel: 218-289-2157 mobile: fax:

**General Information**

(1) The proposed project is a:

**Culvert Installation / Removal / Modification****Other**

(2) Legal Description

(3) County: **Polk** Township: **Fisher** Range: **48** Section: **22 1/4**:(4) Describe in detail the work to be performed. **add crossing and culvert for new home construction**(5) Why is this work necessary? Explain water related issue/problem being solved. **need for new access****Status**

Status	Notes	Date
Approved	P.A. #24-156 – Brian Beiswenger Polk County – Fisher Township – Section 22 The Red Lake Watershed District (RLWD) approves to add a 30" culvert for a new crossing for access to property. All excavation shall be consistent with the existing road and ditch slopes and there shall be no vertical excavation faces. Current flow patterns shall remain "as-is" and there shall be no additional drainage area or flows from the adjacent agriculture land routed to the ditch. Applicant shall ensure that all disturbed areas are supplied with black dirt and seeded with appropriate seed mixture. If any work is within a public road and/or public ditch Right-of-Way, applicant shall contact the appropriate road/ditch authority for their approval and must meet their specs/conditions. Permit Holder shall contact the road authorities when cutting through roads when applicable. This permit does not exempt the permit applicant from local, state, or federal authority that might require their approval. Applicant is responsible for utility locates by calling Gopher 1. (1-800-252-1166) T.O.	Oct. 9, 2024
Received	None	Sept. 16, 2024

**Conditions**

NOTE: This permit does not relieve the applicant of any requirements for other permits which may be necessary from Township, County, State, or Federal Government Agencies.

Permit # **24-157**Status Report: **Approved****Applicant Information**

Name	Organization	Address	Email	Phone Number(s)
Aaron Chervestad		11705 320th Ave SE Oklee, MN 56742	ajchervy@gmail.com	tel: <b>218-689-8224</b> mobile: fax:

**General Information**

(1) The proposed project is a:

**Other**

(2) Legal Description

(3) County: **Pennington** Township: **Deer Park** Range: **40** Section: **8 1/4**:(4) Describe in detail the work to be performed. **adding a new driveway to access a farm/shop building**(5) Why is this work necessary? Explain water related issue/problem being solved. **need access to my farm shop****Status**

Status	Notes	Date
<b>Approved</b>	<b>P.A. #24-157 – Aaron Chervestad Pennington County – Deer Park Township – Section 8</b> The Red Lake Watershed District (RLWD) approves to add an 18" culvert for a new crossing for access to property. All excavation shall be consistent with the existing road and ditch slopes and there shall be no vertical excavation faces. Current flow patterns shall remain "as-is" and there shall be no additional drainage area or flows from the adjacent agriculture land routed to the ditch. Applicant shall ensure that all disturbed areas are supplied with black dirt and seeded with appropriate seed mixture. If any work is within a public road and/or public ditch Right-of-Way, applicant shall contact the appropriate road/ditch authority for their approval and must meet their specs/conditions. Permit Holder shall contact the road authorities when cutting through roads when applicable. This permit does not exempt the permit applicant from local, state, or federal authority that might require their approval. Applicant is responsible for utility locates by calling Gopher 1. (1-800-252-1166) T.O.	<b>Oct. 9, 2024</b>
<b>Received</b>	<b>None</b>	<b>Sept. 16, 2024</b>

**Conditions**

Permit is approved to install an 18" culvert for new crossing, applicant has a 24" pipe they would like to use. It is ok from the RLWD to use the 24" culvert with the understanding that it will not impact the flow of water by adding a pipe that is larger than required.

NOTE: This permit does not relieve the applicant of any requirements for other permits which may be necessary from Township, County, State, or Federal Government Agencies.

Permit # **24-158**Status Report: **Approved****Applicant Information**

Name	Organization	Address	Email	Phone Number(s)
Noah Bernier		12988 210th Ave NE Thief River Falls, MN 56701	bernierplumbing@gmail.com	tel:218-689-2804 mobile: fax:

**General Information**

- (1) The proposed project is a:  
**Other**
- (2) Legal Description
- (3) County: **Pennington** Township: **Rocksbury** Range: **43** Section: **12 1/4**:
- (4) Describe in detail the work to be performed. **new driveway**
- (5) Why is this work necessary? Explain water related issue/problem being solved. **building of shop**

**Status**

Status	Notes	Date
Approved	P.A. #24-158 – Noah Bernier Pennington County – Rocksbury Township – Section 12 The Red Lake Watershed District (RLWD) approves to add a dry crossing for access to property. All excavation shall be consistent with the existing road and ditch slopes and there shall be no vertical excavation faces. Current flow patterns shall remain “as-is” and there shall be no additional drainage area or flows from the adjacent agriculture land routed to the ditch. Applicant shall ensure that all disturbed areas are supplied with black dirt and seeded with appropriate seed mixture. If any work is within a public road and/or public ditch Right-of-Way, applicant shall contact the appropriate road/ditch authority for their approval and must meet their specs/conditions. Permit Holder shall contact the road authorities when cutting through roads when applicable. This permit does not exempt the permit applicant from local, state, or federal authority that might require their approval. Applicant is responsible for utility locates by calling Gopher 1. (1-800-252-1166) T.O.	Oct. 2, 2024
Received		Sept. 16, 2024

**Conditions**

NOTE: This permit does not relieve the applicant of any requirements for other permits which may be necessary from Township, County, State, or Federal Government Agencies.

Permit # **24-160**Status Report: **Approved****Applicant Information**

Name	Organization	Address	Email	Phone Number(s)
Bryan Olson	East Valley Township	30414 170th Ave NE Middle River, MN 56737		tel: <b>218-684-0413</b> mobile: fax:

**General Information**

- (1) The proposed project is a:  
**Culvert Installation / Removal / Modification**
- (2) Legal Description
- (3) County: **Marshall** Township: **East Valley** Range: **42** Section: **19 1/4**:
- (4) Describe in detail the work to be performed. **extend 2 culverts**
- (5) Why is this work necessary? Explain water related issue/problem being solved. **road safety**

**Status**

Status	Notes	Date
Approved	P.A. #24-160 – East Valley Township/Bryan Olson Marshall County – East Valley Township – Section 19 The Red Lake Watershed District (RLWD) approves to extend two culverts, the 48" culvert in the SE ¼ and the 36" in the NE ¼ for road safety. All excavation shall be consistent with the existing road and ditch slopes and there shall be no vertical excavation faces. Current flow patterns shall remain "as-is" and there shall be no additional drainage area or flows from the adjacent agriculture land routed to the ditch. Applicant shall ensure that all disturbed areas are supplied with black dirt and seeded with appropriate seed mixture. If any work is within a public road and/or public ditch Right-of-Way, applicant shall contact the appropriate road/ditch authority for their approval and must meet their specs/conditions. Permit Holder shall contact the road authorities when cutting through roads when applicable. This permit does not exempt the permit applicant from local, state, or federal authority that might require their approval. Applicant is responsible for utility locates by calling Gopher 1. (1-800-252-1166) T.O.	Oct. 2, 2024
Received	None	Sept. 16, 2024

**Conditions**

NOTE: This permit does not relieve the applicant of any requirements for other permits which may be necessary from Township, County, State, or Federal Government Agencies.

Permit # **24-161**Status Report: **Approved****Applicant Information**

Name	Organization	Address	Email	Phone Number(s)
Travis Larson		21333 320th Ave SE Oklee, MN 56742	travis_larson57@yahoo.com	tel:218-791-3368 mobile: fax:

**General Information**

(1) The proposed project is a:

**Culvert Installation / Removal / Modification**

(2) Legal Description

(3) County: **Red Lake** Township: **Equality** Range: **40** Section: **32 1/4**:(4) Describe in detail the work to be performed. **add culvert/crossing and haul in dirt**(5) Why is this work necessary? Explain water related issue/problem being solved. **using crossing as a bin site/farm yard****Status**

Status	Notes	Date
Approved	P.A. #24-161 – Travis Daniel Larson Red Lake County – Equality Township – Section 32 The Red Lake Watershed District (RLWD) approves add a crossing with a 15" culvert for access to property. All excavation shall be consistent with the existing road and ditch slopes and there shall be no vertical excavation faces. Current flow patterns shall remain "as-is" and there shall be no additional drainage area or flows from the adjacent agriculture land routed to the ditch. Applicant shall ensure that all disturbed areas are supplied with black dirt and seeded with appropriate seed mixture. If any work is within a public road and/or public ditch Right-of-Way, applicant shall contact the appropriate road/ditch authority for their approval and must meet their specs/conditions. Permit Holder shall contact the road authorities when cutting through roads when applicable. This permit does not exempt the permit applicant from local, state, or federal authority that might require their approval. Applicant is responsible for utility locates by calling Gopher 1. (1-800-252-1166) T.O.	Oct. 9, 2024
Received	None	Sept. 19, 2024

**Conditions**

NOTE: This permit does not relieve the applicant of any requirements for other permits which may be necessary from Township, County, State, or Federal Government Agencies.

Permit # **24-163**Status Report: **Approved****Applicant Information**

Name	Organization	Address	Email	Phone Number(s)
Richard Salentiny		12330 260th Ave SE Plummer, MN 56748		tel: <b>218-465-4237</b> mobile: fax:

**General Information**

- (1) The proposed project is a:  
**Surface Drainage (New Ditch or Improvement)**
- (2) Legal Description
- (3) County: **Red Lake** Township: **North Garnes** Range: **41** Section: **29 1/4**:
- (4) Describe in detail the work to be performed. **clean ditch**
- (5) Why is this work necessary? Explain water related issue/problem being solved. **blocks in ditch**

**Status**

Status	Notes	Date
Approved	P.A. #24-163 – Richard Salentiny Red Lake County – North Garnes Township – Section 29 The Red Lake Watershed District (RLWD) approves to clean a ditch along 145th St/Red Lake County Road 26. Applicant will need to contact Red Lake County to see if an additional permit is required with them. And Applicant will also contact Red Lake County SWCD to see if there are going to be any impacts that they are concerned about. All excavation shall be consistent with the existing road and ditch slopes and there shall be no vertical excavation faces. Current flow patterns shall remain “as-is” and there shall be no additional drainage area or flows from the adjacent agriculture land routed to the ditch. Applicant shall ensure that all disturbed areas are supplied with black dirt and seeded with appropriate seed mixture. If any work is within a public road and/or public ditch Right-of-Way, applicant shall contact the appropriate road/ditch authority for their approval and must meet their specs/conditions. Permit Holder shall contact the road authorities when cutting through roads when applicable. This permit does not exempt the permit applicant from local, state, or federal authority that might require their approval. Applicant is responsible for utility locates by calling Gopher 1. (1-800-252-1166) T.O.	Oct. 2, 2024
Received	None	Sept. 19, 2024

**Conditions**

NOTE: This permit does not relieve the applicant of any requirements for other permits which may be necessary from Township, County, State, or Federal Government Agencies.

Permit # **24-164**Status Report: **Approved****Applicant Information**

Name	Organization	Address	Email	Phone Number(s)
Joe Gaber		28565 State Hwy 9 SW Crookston, MN 56716		tel: 218-280-1667 mobile: fax:

**General Information**

(1) The proposed project is a:

**Culvert Installation / Removal / Modification**

(2) Legal Description

(3) County: **Red Lake** Township: **Wylie** Range: **45** Section: **32** 1/4:(4) Describe in detail the work to be performed. **replace approach culvert with wider new pipe**(5) Why is this work necessary? Explain water related issue/problem being solved. **approach is not wide enough****Status**

Status	Notes	Date
Approved	P.A. #24-164 – Joe Gaber/Lorna Tofsely Red Lake County – Wylie Township – Section 32 The Red Lake Watershed District (RLWD) approves to extend a culvert to create a wider crossing for truck and equipment safety. All excavation shall be consistent with the existing road and ditch slopes and there shall be no vertical excavation faces. Current flow patterns shall remain “as-is” and there shall be no additional drainage area or flows from the adjacent agriculture land routed to the ditch. Applicant shall ensure that all disturbed areas are supplied with black dirt and seeded with appropriate seed mixture. If any work is within a public road and/or public ditch Right-of-Way, applicant shall contact the appropriate road/ditch authority for their approval and must meet their specs/conditions. Permit Holder shall contact the road authorities when cutting through roads when applicable. This permit does not exempt the permit applicant from local, state, or federal authority that might require their approval. Applicant is responsible for utility locates by calling Gopher 1. (1-800-252-1166) T.O.	Oct. 9, 2024
Received	undefined	Sept. 23, 2024

**Conditions**

NOTE: This permit does not relieve the applicant of any requirements for other permits which may be necessary from Township, County, State, or Federal Government Agencies.

Permit # **24-165**Status Report: **Approved****Applicant Information**

Name	Organization	Address	Email	Phone Number(s)
Pennington County Highway Dept		250 125th Ave NE Thief River Falls, MN 56701		tel: <b>218-689-0330</b> mobile: fax:

**General Information**

- (1) The proposed project is a:  
**Culvert Installation / Removal / Modification**
- (2) Legal Description
- (3) County: **Pennington** Township: **Cloverleaf** Range: **41** Section: **15 1/4**:
- (4) Describe in detail the work to be performed. **remove and install pipe**
- (5) Why is this work necessary? Explain water related issue/problem being solved. **pipe is deteriorating**

**Status**

Status	Notes	Date
Approved	<b>P.A. #24-165 – Pennington County Highway Department Pennington County – Clover Leaf Township – Section 15 The Red Lake Watershed District (RLWD) approves to replace a 30" culvert with a new 30" culvert. Existing pipe is failing. All excavation shall be consistent with the existing road and ditch slopes and there shall be no vertical excavation faces. Current flow patterns shall remain "as-is" and there shall be no additional drainage area or flows from the adjacent agriculture land routed to the ditch. Applicant shall ensure that all disturbed areas are supplied with black dirt and seeded with appropriate seed mixture. If any work is within a public road and/or public ditch Right-of-Way, applicant shall contact the appropriate road/ditch authority for their approval and must meet their specs/conditions. Permit Holder shall contact the road authorities when cutting through roads when applicable. This permit does not exempt the permit applicant from local, state, or federal authority that might require their approval. Applicant is responsible for utility locates by calling Gopher 1. (1-800-252-1166) T.O.</b>	Oct. 9, 2024
Received	None	Sept. 25, 2024

**Conditions**

NOTE: This permit does not relieve the applicant of any requirements for other permits which may be necessary from Township, County, State, or Federal Government Agencies.

Permit # **24-166**Status Report: **Approved****Applicant Information**

Name	Organization	Address	Email	Phone Number(s)
Pennington County Highway Dept		250 125th Ave NE Thief River Falls, MN 56701		tel: 218-689-0330 mobile: fax:

**General Information**

(1) The proposed project is a:

**Other**

(2) Legal Description

(3) County: **Pennington** Township: **Reiner** Range: **39** Section: **19 1/4**:(4) Describe in detail the work to be performed. **install flapgate**(5) Why is this work necessary? Explain water related issue/problem being solved. **keep water in J-13 system****Status**

Status	Notes	Date
Approved	P.A. #24-166 – Pennington County Highway Department Pennington County – Reiner Township – Section 19 The Red Lake Watershed District (RLWD) approves to install a flapgate to stop water from backing out of JD 13. Current flow patterns shall remain “as-is” and there shall be no additional drainage area or flows from the adjacent agriculture land routed to the ditch. Applicant shall ensure that all disturbed areas are supplied with black dirt and seeded with appropriate seed mixture. If any work is within a public road and/or public ditch Right-of-Way, applicant shall contact the appropriate road/ditch authority for their approval and must meet their specs/conditions. Permit Holder shall contact the road authorities when cutting through roads when applicable. This permit does not exempt the permit applicant from local, state, or federal authority that might require their approval. Applicant is responsible for utility locates by calling Gopher 1. (1-800-252-1166) T.O.	Oct. 9, 2024
Received	None	Sept. 25, 2024

**Conditions**

NOTE: This permit does not relieve the applicant of any requirements for other permits which may be necessary from Township, County, State, or Federal Government Agencies.

Permit # **24-167**Status Report: **Approved****Applicant Information**

Name	Organization	Address	Email	Phone Number(s)
Pennington County Highway Dept		250 125th Ave NE Thief River Falls, MN 56701		tel: <b>218-683-7017</b> mobile: fax:

**General Information**

(1) The proposed project is a:

**Culvert Installation / Removal / Modification**

(2) Legal Description

(3) County: **Pennington** Township: **Deer Park** Range: **40** Section: **12** 1/4:(4) Describe in detail the work to be performed. **replace culvert**(5) Why is this work necessary? Explain water related issue/problem being solved. **pipe is deteriorating****Status**

Status	Notes	Date
Approved	<b>P.A. #24-167 – Pennington County Highway Department Pennington County – Deer Park Township – Section 12 The Red Lake Watershed District (RLWD) approves to replace a 60" culvert with a new 60" culvert. Existing pipe is failing. All excavation shall be consistent with the existing road and ditch slopes and there shall be no vertical excavation faces. Current flow patterns shall remain "as-is" and there shall be no additional drainage area or flows from the adjacent agriculture land routed to the ditch. Applicant shall ensure that all disturbed areas are supplied with black dirt and seeded with appropriate seed mixture. If any work is within a public road and/or public ditch Right-of-Way, applicant shall contact the appropriate road/ditch authority for their approval and must meet their specs/conditions. Permit Holder shall contact the road authorities when cutting through roads when applicable. This permit does not exempt the permit applicant from local, state, or federal authority that might require their approval. Applicant is responsible for utility locates by calling Gopher 1. (1-800-252-1166) T.O.</b>	Oct. 9, 2024
Received	None	Sept. 25, 2024

**Conditions**

NOTE: This permit does not relieve the applicant of any requirements for other permits which may be necessary from Township, County, State, or Federal Government Agencies.

Permit # **24-168**Status Report: **Approved****Applicant Information**

Name	Organization	Address	Email	Phone Number(s)
Les O'Neill		31093 220th St SE Oklee, MN 56742		tel:218-416-2161 mobile: fax:

**General Information**

(1) The proposed project is a:

**Culvert Installation / Removal / Modification**

(2) Legal Description

(3) County: **Polk** Township: **Chester** Range: **40** Section: **7 1/4**:(4) Describe in detail the work to be performed. **clean existing ditch**(5) Why is this work necessary? Explain water related issue/problem being solved. **ditch is plugged****Status**

Status	Notes	Date
Approved	P.A. #24-168 – Les O'Neill Polk County – Chester Township – Section 7 The Red Lake Watershed District (RLWD) approves to add an 18" culvert in a dry crossing to allow water that can't drain to the east because of the dry crossing installed. Approval to clean silt out of the ditch to allow water to drain. All excavation shall be consistent with the existing road and ditch slopes and there shall be no vertical excavation faces. Current flow patterns shall remain "as-is" and there shall be no additional drainage area or flows from the adjacent agriculture land routed to the ditch. Applicant shall ensure that all disturbed areas are supplied with black dirt and seeded with appropriate seed mixture. If any work is within a public road and/or public ditch Right-of-Way, applicant shall contact the appropriate road/ditch authority for their approval and must meet their specs/conditions. Permit Holder shall contact the road authorities when cutting through roads when applicable. This permit does not exempt the permit applicant from local, state, or federal authority that might require their approval. Applicant is responsible for utility locates by calling Gopher 1. (1-800-252-1166) T.O.	Oct. 9, 2024
Received	None	Sept. 26, 2024

**Conditions**

NOTE: This permit does not relieve the applicant of any requirements for other permits which may be necessary from Township, County, State, or Federal Government Agencies.



Permit # 24-170

Status Report: **Approved****Applicant Information**

Name	Organization	Address	Email	Phone Number(s)
Dan Stroot		1217 18th Ave SE East Grand Forks, MN 56721		tel:218-289-1310 mobile: fax:

**General Information**

(1) The proposed project is a:

**Culvert Installation / Removal / Modification**

(2) Legal Description

(3) County: **Polk** Township: **Belgium** Range: **46** Section: **18 1/4**:(4) Describe in detail the work to be performed. **replace field crossing**(5) Why is this work necessary? Explain water related issue/problem being solved. **culvert is in bad shape****Status**

Status	Notes	Date
Approved	<b>P.A. #24-170 – Dan Stroot Polk County – Belgium Township – Section 18 The Red Lake Watershed District (RLWD) approves replace an 18" culvert as it is failing. Culvert length will be added for a wider and safer crossing. All excavation shall be consistent with the existing road and ditch slopes and there shall be no vertical excavation faces. Current flow patterns shall remain "as-is" and there shall be no additional drainage area or flows from the adjacent agriculture land routed to the ditch. Applicant shall ensure that all disturbed areas are supplied with black dirt and seeded with appropriate seed mixture. If any work is within a public road and/or public ditch Right-of-Way, applicant shall contact the appropriate road/ditch authority for their approval and must meet their specs/conditions. Permit Holder shall contact the road authorities when cutting through roads when applicable. This permit does not exempt the permit applicant from local, state, or federal authority that might require their approval. Applicant is responsible for utility locates by calling Gopher 1. (1-800-252-1166) T.O.</b>	Oct. 9, 2024
Received	None	Sept. 23, 2024

**Conditions**

NOTE: This permit does not relieve the applicant of any requirements for other permits which may be necessary from Township, County, State, or Federal Government Agencies.

Permit # **24-171**Status Report: **Approved****Applicant Information**

Name	Organization	Address	Email	Phone Number(s)
Steve Olson		10889 220th St NW Thief River Falls, MN 56701		tel: <b>218-689-9410</b> mobile: fax:

**General Information**

(1) The proposed project is a:

**Tiling**

(2) Legal Description

(3) County: **Pennington** Township: **Silverton** Range: **42** Section: **21 1/4**:(4) Describe in detail the work to be performed. **pattern tile - lift station/pump**(5) Why is this work necessary? Explain water related issue/problem being solved. **drainage****Status**

Status	Notes	Date
Approved	P.A. #24-171 – Steve and Amy Olson Pennington County – Silverton Township – Section 21 The Red Lake Watershed District (RLWD) approves to install "pattern" drain tile with "pumped or lift station" outlet. Outlet will be installed in the SW portion of the project and outlet into CD 77. Applicant will check with Pennington County to see if additional permits are needed with them. If any work is within a public road and/or public ditch Right-of-Way, applicant shall contact the appropriate road/ditch authority for their approval and must meet their specs/conditions when applicable. Permit Holder shall contact the road authorities when cutting through roads. Directly downstream of the tile and/or pump station(s) outlets, applicant shall ensure that adequate grade and drainage is provided. Applicant shall ensure that the tile outlet meets the MN DNR requirements. Prior to any work, we also recommend that you contact your local Soil and Water Conservation District (SWCD) office to inquire about possible wetland concerns. Applicant shall install appropriate erosion control measures for energy dissipation at the tile outlet. ■ Note: Please be aware of and review the 'bullet points' on the bottom half of the application. Applicant is responsible for utility locates by calling Gopher 1. (1-800-252-1166) T.O.	Oct. 9, 2024
Received	None	Sept. 24, 2024

**Conditions**

NOTE: This permit does not relieve the applicant of any requirements for other permits which may be necessary from Township, County, State, or Federal Government Agencies.

Permit # **24-172**Status Report: **Approved****Applicant Information**

Name	Organization	Address	Email	Phone Number(s)
Tim Dufault		23253 170th Ave SW Crookston, MN 56716		tel:218-289-0457 mobile: fax:

**General Information**

(1) The proposed project is a:

**Culvert Installation / Removal / Modification**

(2) Legal Description

(3) County: **Red Lake** Township: **Louisville** Range: **45** Section: **23 1/4**:(4) Describe in detail the work to be performed. **install culvert under field crossing and clean sediment from ditch and re-seed grass into ditch when work is complete**(5) Why is this work necessary? Explain water related issue/problem being solved. **water is backing up in the field****Status**

Status	Notes	Date
Approved	<b>P.A. #24-172 – Tim Dufault/Nathan Hout Red Lake County – Louisville Township – Section 23 The Red Lake Watershed District (RLWD) approves to install an 18” culvert for a new crossing into property, and approval to clean silt along the NE ¼ of section 23 on the west side of the Township Road, approval from Louisville Township will be needed as well. All excavation shall be consistent with the existing road and ditch slopes and there shall be no vertical excavation faces. Current flow patterns shall remain “as-is” and there shall be no additional drainage area or flows from the adjacent agriculture land routed to the ditch. Applicant shall ensure that all disturbed areas are supplied with black dirt and seeded with appropriate seed mixture. If any work is within a public road and/or public ditch Right-of-Way, applicant shall contact the appropriate road/ditch authority for their approval and must meet their specs/conditions. Permit Holder shall contact the road authorities when cutting through roads when applicable. This permit does not exempt the permit applicant from local, state, or federal authority that might require their approval. Applicant is responsible for utility locates by calling Gopher 1. (1-800-252-1166) T.O.</b>	Oct. 9, 2024
Received	None	Sept. 26, 2024

**Conditions**

NOTE: This permit does not relieve the applicant of any requirements for other permits which may be necessary from Township, County, State, or Federal Government Agencies.

Permit # **24-173**Status Report: **Approved****Applicant Information**

Name	Organization	Address	Email	Phone Number(s)
Jeremiah Johnson		32418 180th St SE Oklee, MN 56742		tel:218-686-3099 mobile: fax:

**General Information**

(1) The proposed project is a:

**Tiling**

(2) Legal Description

(3) County: **Red Lake** Township: **Emardville** Range: **42** Section: **34** 1/4:(4) Describe in detail the work to be performed. **pattern tile - gravity outlet**(5) Why is this work necessary? Explain water related issue/problem being solved. **drainage****Status**

Status	Notes	Date
Approved	P.A. #24-173 – Jeremiah Johnson Red Lake County – Emardville Township – Section 34 The Red Lake Watershed District (RLWD) approves to install “pattern” drain tile with “gravity” outlet. Additional County or Township approval will be needed as there are road crossings needed for this tile plan. See permit 16-148 for additional reference. If any work is within a public road and/or public ditch Right-of-Way, applicant shall contact the appropriate road/ditch authority for their approval and must meet their specs/conditions when applicable. Permit Holder shall contact the road authorities when cutting through roads. Directly downstream of the tile and/or pump station(s) outlets, applicant shall ensure that adequate grade and drainage is provided. Applicant shall ensure that the tile outlet meets the MN DNR requirements. Prior to any work, we also recommend that you contact your local Soil and Water Conservation District (SWCD) office to inquire about possible wetland concerns. Applicant shall install appropriate erosion control measures for energy dissipation at the tile outlet. ■ Note: Please be aware of and review the ‘bullet points’ on the bottom half of the application. Applicant is responsible for utility locates by calling Gopher 1. (1-800-252-1166) T.O.	Oct. 9, 2024
Received	None	Oct. 1, 2024

**Conditions**

NOTE: This permit does not relieve the applicant of any requirements for other permits which may be necessary from Township, County, State, or Federal Government Agencies.

Permit # **24-174**Status Report: **Approved****Applicant Information**

Name	Organization	Address	Email	Phone Number(s)
Tyler Nelson		28634 Center St E Oklee, MN 56742		tel: <b>218-686-8335</b> mobile: fax:

**General Information**

(1) The proposed project is a:

**Tiling**

(2) Legal Description

(3) County: **Marshall** Township: **Grand Plain** Range: 41 Section: **2 1/4**:(4) Describe in detail the work to be performed. **pattern tile - lift station/pump**(5) Why is this work necessary? Explain water related issue/problem being solved. **better drainage****Status**

Status	Notes	Date
Approved	P.A. #24-174 – Tyler Nelson Marshall County – Grand Plain Township – Section 2 The Red Lake Watershed District (RLWD) approves to install “pattern” drain tile with “pumped or lift station” outlet. Outlet will be installed in the NW portion of the project and outlet into a field ditch that flows into CD 21. If any work is within a public road and/or public ditch Right-of-Way, applicant shall contact the appropriate road/ditch authority for their approval and must meet their specs/conditions when applicable. Permit Holder shall contact the road authorities when cutting through roads. Directly downstream of the tile and/or pump station(s) outlets, applicant shall ensure that adequate grade and drainage is provided. Applicant shall ensure that the tile outlet meets the MN DNR requirements. Prior to any work, we also recommend that you contact your local Soil and Water Conservation District (SWCD) office to inquire about possible wetland concerns. Applicant shall install appropriate erosion control measures for energy dissipation at the tile outlet. ■ Note: Please be aware of and review the ‘bullet points’ on the bottom half of the application. Applicant is responsible for utility locates by calling Gopher 1. (1-800-252-1166) T.O.	Oct. 9, 2024
Received	None	Oct. 1, 2024

**Conditions**

NOTE: This permit does not relieve the applicant of any requirements for other permits which may be necessary from Township, County, State, or Federal Government Agencies.

Permit # **24-175**Status Report: **Approved****Applicant Information**

Name	Organization	Address	Email	Phone Number(s)
Tyler Nelson		28634 Center St E Oklee, MN 56742		tel: 218-686-8335 mobile: fax:

**General Information**

(1) The proposed project is a:

**Tiling**

(2) Legal Description

(3) County: **Marshall Township: Grand Plain Range: 41 Section: 4 1/4:**(4) Describe in detail the work to be performed. **pattern tile - lift station/pump**(5) Why is this work necessary? Explain water related issue/problem being solved. **better drainage****Status**

Status	Notes	Date
Approved	P.A. #24-175 – Tyler Nelson Marshall County – Grand Plain Township – Section 4 The Red Lake Watershed District (RLWD) approves to install “pattern” drain tile with “pumped or lift station” outlet. Outlet will be installed in the SW portion of the project and outlet into a pipe that will flow into County Ditch 31. Approval will be needed from the road authorities to install pipe for outlet discharge. If any work is within a public road and/or public ditch Right-of-Way, applicant shall contact the appropriate road/ditch authority for their approval and must meet their specs/conditions when applicable. Permit Holder shall contact the road authorities when cutting through roads. Directly downstream of the tile and/or pump station(s) outlets, applicant shall ensure that adequate grade and drainage is provided. Applicant shall ensure that the tile outlet meets the MN DNR requirements. Prior to any work, we also recommend that you contact your local Soil and Water Conservation District (SWCD) office to inquire about possible wetland concerns. Applicant shall install appropriate erosion control measures for energy dissipation at the tile outlet. ■ Note: Please be aware of and review the ‘bullet points’ on the bottom half of the application. Applicant is responsible for utility locates by calling Gopher 1. (1-800-252-1166) T.O.	Oct. 9, 2024
Received	None	Oct. 1, 2024

**Conditions**

NOTE: This permit does not relieve the applicant of any requirements for other permits which may be necessary from Township, County, State, or Federal Government Agencies.

Permit # **24-176**Status Report: **Approved****Applicant Information**

Name	Organization	Address	Email	Phone Number(s)
Keith Mack		12388 280th Ave SE Oklee, MN 56742		tel: 218-796-5327 mobile: fax:

**General Information**

(1) The proposed project is a:

**Culvert Installation / Removal / Modification**

(2) Legal Description

(3) County: **Pennington** Township: **Mayfield** Range: **41** Section: **23 1/4**:(4) Describe in detail the work to be performed. **install culvert crossing**(5) Why is this work necessary? Explain water related issue/problem being solved. **access to field****Status**

Status	Notes	Date
Approved	<b>P.A. #24-176 – Keith Mack Pennington County – Mayfield Township – Section 23 The Red Lake Watershed District (RLWD) approves to install an 18" culvert for a new crossing into property. All excavation shall be consistent with the existing road and ditch slopes and there shall be no vertical excavation faces. Current flow patterns shall remain "as-is" and there shall be no additional drainage area or flows from the adjacent agriculture land routed to the ditch. Applicant shall ensure that all disturbed areas are supplied with black dirt and seeded with appropriate seed mixture. If any work is within a public road and/or public ditch Right-of-Way, applicant shall contact the appropriate road/ditch authority for their approval and must meet their specs/conditions. Permit Holder shall contact the road authorities when cutting through roads when applicable. This permit does not exempt the permit applicant from local, state, or federal authority that might require their approval. Applicant is responsible for utility locates by calling Gopher 1. (1-800-252-1166) T.O.</b>	Oct. 9, 2024
Received	None	Oct. 2, 2024

**Conditions**

NOTE: This permit does not relieve the applicant of any requirements for other permits which may be necessary from Township, County, State, or Federal Government Agencies.

Permit # **24-178**Status Report: **Approved****Applicant Information**

Name	Organization	Address	Email	Phone Number(s)
Robert Coan	Highlanding Township	30784 130th St NE Goodridge, MN 56725		tel:218-689-3078 mobile: fax:

**General Information**

(1) The proposed project is a:

**Culvert Installation / Removal / Modification**

(2) Legal Description

(3) County: **Pennington** Township: **Highlanding** Range: **40** Section: **17 1/4**:(4) Describe in detail the work to be performed. **replace culvert**(5) Why is this work necessary? Explain water related issue/problem being solved. **rusted out culvert****Status**

Status	Notes	Date
Approved	P.A. #24-178 – Highlanding Township Pennington County – Highlanding Township – Section 17 The Red Lake Watershed District (RLWD) approves to replace an 18" culvert as the existing culvert is failing. All excavation shall be consistent with the existing road and ditch slopes and there shall be no vertical excavation faces. Current flow patterns shall remain "as-is" and there shall be no additional drainage area or flows from the adjacent agriculture land routed to the ditch. Applicant shall ensure that all disturbed areas are supplied with black dirt and seeded with appropriate seed mixture. If any work is within a public road and/or public ditch Right-of-Way, applicant shall contact the appropriate road/ditch authority for their approval and must meet their specs/conditions. Permit Holder shall contact the road authorities when cutting through roads when applicable. This permit does not exempt the permit applicant from local, state, or federal authority that might require their approval. Applicant is responsible for utility locates by calling Gopher 1. (1-800-252-1166) T.O.	Oct. 9, 2024
Received	None	Sept. 30, 2024

**Conditions**

NOTE: This permit does not relieve the applicant of any requirements for other permits which may be necessary from Township, County, State, or Federal Government Agencies.

Permit # **24-179**Status Report: **Approved****Applicant Information**

Name	Organization	Address	Email	Phone Number(s)
Thomas Kolstoe		27536 180th St SE Oklee, MN 56742		tel: <b>218-686-8293</b> mobile: fax:

**General Information**

- (1) The proposed project is a:  
**Surface Drainage (New Ditch or Improvement)**
- (2) Legal Description
- (3) County: **Red Lake** Township: **Garnes** Range: **41** Section: **15 1/4**:
- (4) Describe in detail the work to be performed. **clean ditch**
- (5) Why is this work necessary? Explain water related issue/problem being solved. **blocks in ditch**

**Status**

Status	Notes	Date
Approved	<b>P.A. #24-179 – Thomas Kolstoe Red Lake County – Garnes Township – Section 15 The Red Lake Watershed District (RLWD) approves to clean silt out of a ditch along Red Lake County Road 128/270th Ave. Applicant will need to contact Red Lake County to see if an additional permit is required with them. All excavation shall be consistent with the existing road and ditch slopes and there shall be no vertical excavation faces. Current flow patterns shall remain “as-is” and there shall be no additional drainage area or flows from the adjacent agriculture land routed to the ditch. Applicant shall ensure that all disturbed areas are supplied with black dirt and seeded with appropriate seed mixture. If any work is within a public road and/or public ditch Right-of-Way, applicant shall contact the appropriate road/ditch authority for their approval and must meet their specs/conditions. Permit Holder shall contact the road authorities when cutting through roads when applicable. This permit does not exempt the permit applicant from local, state, or federal authority that might require their approval. Applicant is responsible for utility locates by calling Gopher 1. (1-800-252-1166) T.O.</b>	Oct. 9, 2024
Received	None	Oct. 2, 2024

**Conditions**

NOTE: This permit does not relieve the applicant of any requirements for other permits which may be necessary from Township, County, State, or Federal Government Agencies.



## Annual Conference and Trade Show Tentative Agenda

Location: Grand View Lodge, Nisswa, MN

\*Please note that this is a **TENTATIVE schedule**. We will upload the final version in mid-October.

<b>Tuesday, Dec 3</b>		<b>Time</b>
<a href="#"><u>Government Affairs Conversation with Lockridge, Grindal and Nauen (LGN)</u></a>		6:30pm-8pm
<b>Wednesday, Dec 4</b>		
Registration + Breakfast		8am-9am
Choose your workshop when you register: The <b>Minnesota Watersheds Drainage Workshop</b> will include a variety of topics such as overcoming barriers that exist in the drainage environment, an overview of what the Drainage Work Group is doing, managing trees along drainage systems, myths regarding drainage systems and their management, lessons learned about grants, and an update on case law impacting drainage authorities.  The <b>Watershed Management Workshop</b> will cover the roles of watershed districts and watershed management organizations in watershed management, watershed planning and plan implementation, laws that govern government officials, and real-world examples of on-the-ground projects. We encourage board and staff to attend this workshop.  The <b>Staff Development Workshop</b> is geared toward watershed administrators and will cover the topics of best-value bidding and human resources training regarding fostering a thriving and engaged workforce and understanding the nuances of human resources regulations.  The <b>Staff Technical Training Workshop</b> is a new endeavor. It is meant for watershed staff and will focus on new tools and framework for developing a storage strategy, an adaption of the MDNR Score the Score methodology for shoreline health, and a session on GPS surveying and construction staking.		9am-4:30pm
Lunch		12pm-1pm
Trade Show + Networking – Opening Night		6pm-9pm
Night at the Movies (TBD)		6pm-8pm
<b>Thursday, Dec 5</b>		
Breakfast		6:30am-9:30am
Regional Caucuses		7am-9am
Concurrent Sessions: No need to register for these sessions individually ( <a href="#"><u>view presentations</u></a> )		8am-4:30pm
Lunch, Keynote and Awards		12pm-1:30pm
Trade Show		8am-3pm
Banquet + Awards		5pm-7pm
<b>Friday, Dec 6</b>		
Breakfast		7am-9am
Business Meeting (resolutions)		9am-11am
MW BOD Meeting		11am-12pm



# RED RIVER BASIN COMMISSION

Three States, One Province, Two Countries, ONE Red River Basin

[ABOUT US](#)

[EVENTS](#)

[CONFERENCE](#)

[PROJECTS](#)

[CONTACT US](#)

[DONATE](#)

## 42ND ANNUAL RRBC LAND AND WATER INTERNATIONAL SUMMIT CONFERENCE

Cultivating Partnerships, Resiliency and  
Sustainability in the Basin

January 14-16, 2025  
Alerus Center  
Grand Forks, North Dakota





## Beltrami Soil and Water Conservation District

### PUBLIC HEARING FOR THE UPPER/LOWER RED LAKE COMPREHENSIVE WATERSHED PLAN

The Beltrami Soil and Water Conservation District (SWCD) and planning partners will be having a public hearing for the proposed Upper/Lower Red Lake Comprehensive Watershed Plan. To view the Plan, visit <https://www.beltramiswcd.org/about-5>

This public hearing will be on **Tuesday, October 22<sup>nd</sup>, 2024 at 9:00AM at the Seven Clans Casino** Red Lake (10200 Highway 89 Redlake, MN 56671).

After nearly two years of collaborative planning, the comprehensive watershed management plan is nearly complete. This watershed plan aligns water planning along watershed boundaries and enhances existing county water plans. It sets goals and actions for the next 10 years to help prioritize and fund projects with the purpose of maintaining and improving water quality in this area.

This voluntary program is administered through the Board of Water and Soil Resources. Red Lake Nation and Beltrami SWCD teamed up to develop this plan. A voluntary technical advisory committee helped develop the Plan. Partners will complete plan action items that are measurable and trackable to improve and protect soil and water in this area.

For more information on the plan and map of the watershed, visit <https://www.beltramiswcd.org/about-5>

Contact Beltrami SWCD at (218) 333-4157 or [katelyn.bergstrom@co.beltrami.mn.us](mailto:katelyn.bergstrom@co.beltrami.mn.us).

Program funded through the Board of Water Soil Resources One Watershed One Plan and the Clean Water Land and Legacy Amendment.

